1940

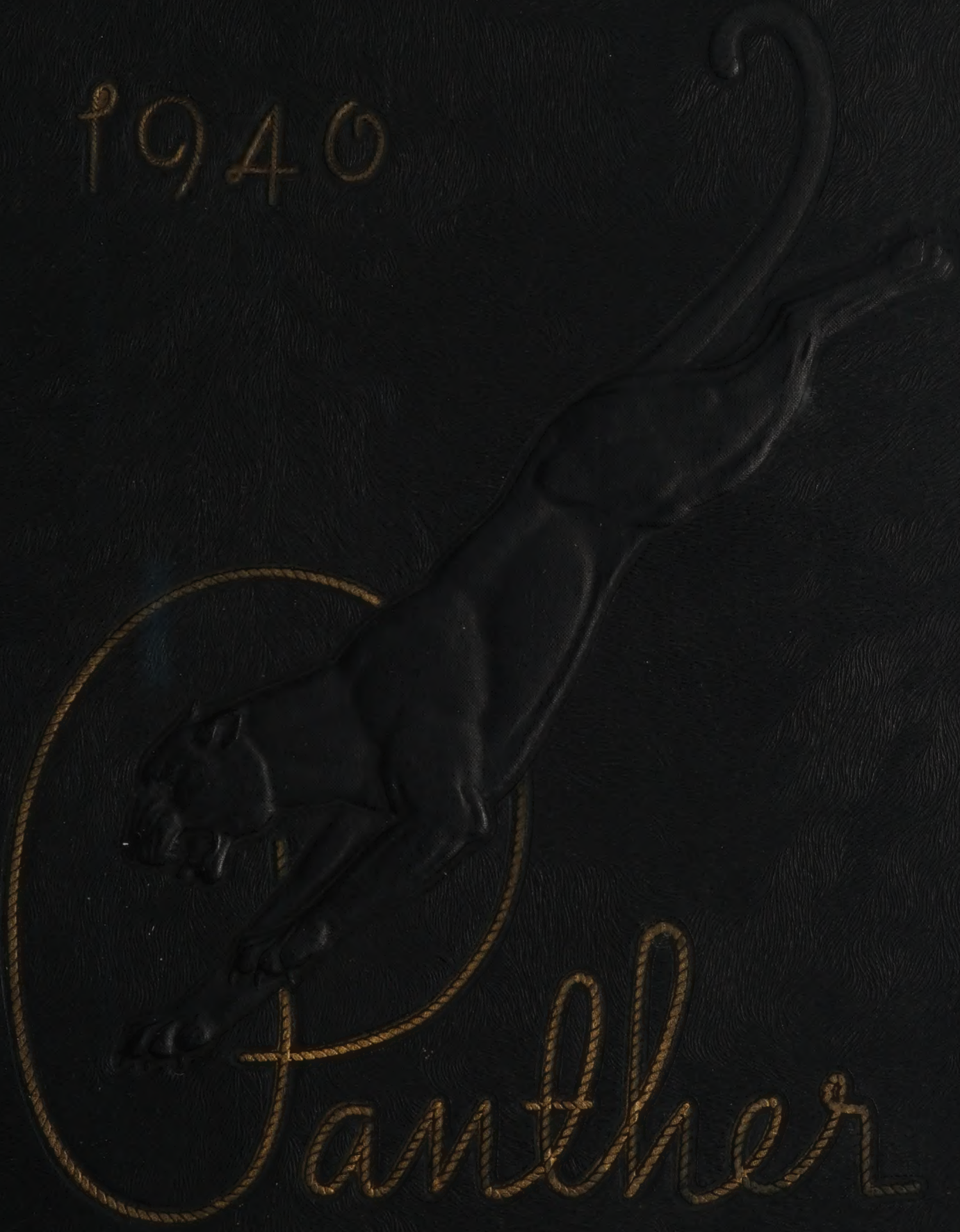

Panther

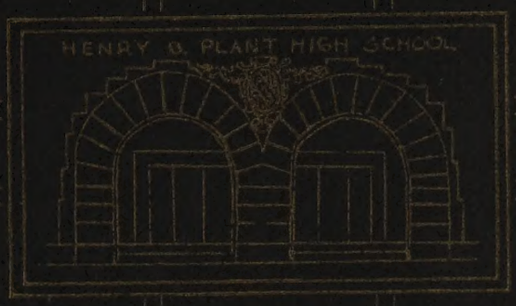
HENRY B. PLANT HIGH SCHOOL

The PANTHER

1940 Edition

◆

Published by
THE SENIOR CLASS
of
H. B. PLANT HIGH SCHOOL
TAMPA, FLORIDA

Sons of Plant

Sons of Plant and glory,
Fear no battle gory,
Nor retreat from enemy;
To Gold and Black victorious
And our honor glorious
We will pledge our loyalty;
Never will we bow to Victor's heel,
Never will the Panther lowly kneel;
Courage never dying,
Colors proudly flying,
We'll sweep on to victory!

IN DEDICATION

To one whose services in behalf of our annual publication, "The Panther," and kindnesses to fellow workers and students alike, has forever endeared herself in our memories as our beloved teacher and friend.

MRS. LYDIA OSSORIO

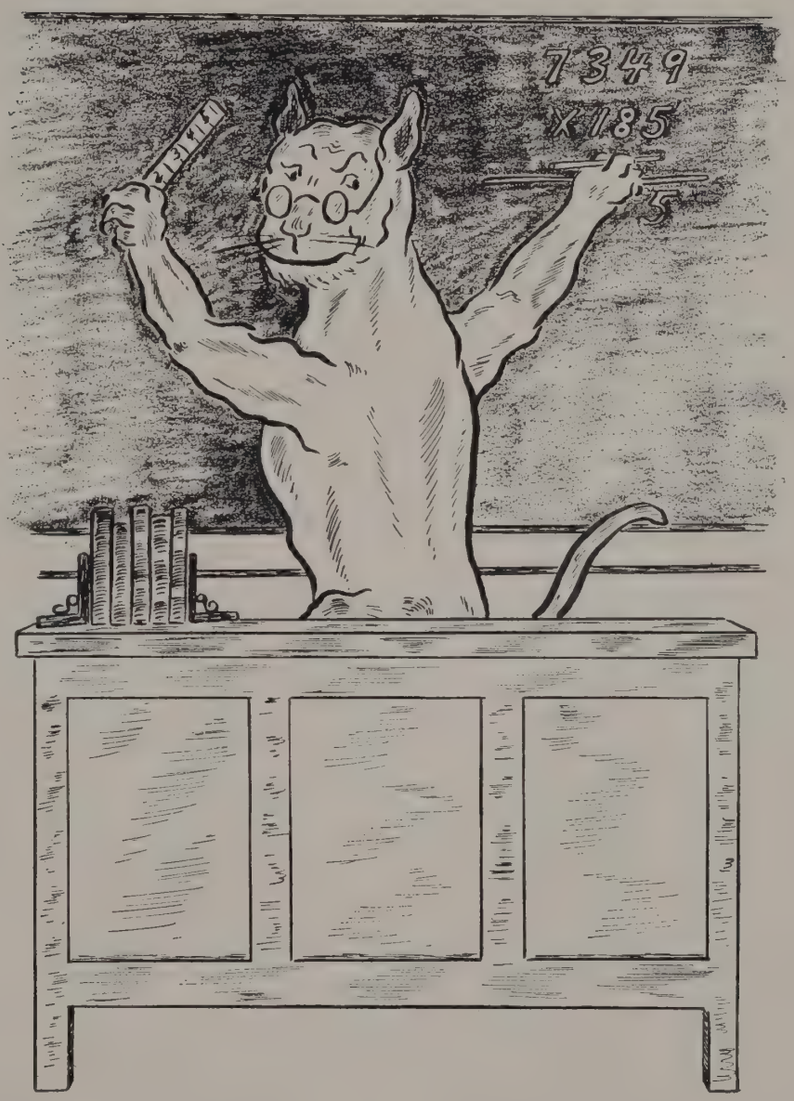

FACULTY

FACULTY

MRS. FRANCES HOOK
Assistant Secretary

MRS. JEAN STANFORD
Florida State College for Women
Secretary

MRS. RUTH ALDERMAN, A.B., M.A.
Georgia State Women's College, Columbia University
Social Studies

MRS. BEATRICE ALLGOOD, B.S., M.A.
Massachusetts State College, Columbia University
English

C. PHIL PETERS, B.B., M.S.
North Texas State Teachers College, University of Texas, A. E. F. University Beaune, Cote D' Dr., France
Principal

MISS DOROTHY BURNETT, A.B.
Florida State College for Women
English

MRS. BETTY CAMPBELL, B.S.
Alfred University, Michigan University
Social Studies

MRS. MARIE COLLINS, B.S.
Georgia State College for Women
Home Economics

MISS RUTH GILLILAND, A.B., M.A.
Southern College, Florida State College for Women
Social Studies

BENJAMIN E. GREEN, B.S.
University of Florida, New York University, Columbia University of Music
Music

MRS. MAUDE HARTNESS, B.A.
University of Minnesota
English, Art

MISS GLADYS ANTHONY, A.B., M.A.
Wesleyan College, Columbia University
Assistant Principal

MRS. LEONA C. HARWOOD, B.S., A.B.
University of Vermont, Burlington, Vermont
French, English

MRS. ELEANOR HAYT
Emory University
Librarian

LEON N. HENDERSON, A.B., M.A.
University of Florida, Peabody College
Journalism

MISS MARGUERITE HOLDER, A.B.
Florida State College for Women
Science

MISS MAUDE F. HOUGH, A.B.
Cincinnati Wesleyan College for Women
English

JAMES E. HUGHES, B.A. in H.P.L.
University of Florida
Social Studies, Athletic Director

MISS LEAH MAE HUNTER, A.B.
University of Tampa
Science, English

ALEXANDER L. P. JOHNSON, M.A., Ph.D.
Lieutenant Colonel, Infantry, U. S. Army, Georgetown University, Washington, D. C.
Military Science and Tactics

MRS. RUTH JOHNSON, A.B., B.M.
Florida State College for Women, Eastman School of Music
Latin

MRS. LELA S. JORDAN, A.B.
Wesleyan College
Latin, English

MRS. BERYL KITCHEN, A.B.
Park College, University of Chicago
Home Economics

MISS HELEN LASTRA, A.B., M.A.
Florida State College for Women, Columbia University
Spanish

ATEO P. LETO, A.B.
University of Florida
Journalism, Social Studies

MISS ELLA LEE MANNING, A.B.
Florida State College for Women
English

MRS. FRANCES L. MARTIN, B.S.
Florida State College for Women
English

MISS LOYOLA McLAUGHLIN, A..B.
Florida State College for Women
Mathematics

MRS. ELVA McWILLIAMS, A.B.
Wesleyan College
Mathematics

MRS. IRENE MIMS, B.S.
Illinois State Normal College, Southern College
Commercial

MATIAS MORALES, B.S., A.B., M.A.
San Juan, Cuba, University of Oviedo, Spain, University of Mexico, Florida Southern College
History, Spanish

MRS. JUANITA MURROW, A.B.
Florida Southern College
English, Psychology

MRS. LYDIA BERG OSSORIA, A.C.A., A.B.E.
Bowling Green Business University, University of Florida
Commercial

MISS ETOILE REID, A.B., M.A.
Florida State College for Women, Southern College, Peabody College
English

MISS LULA F. RIGBY, A.B.
Winthrop College, Teacher's College
English, History

MISS ANNIE BELL STEWART, A.B.E.
University of Florida
Mathematics

RICHARD E. TOWNSEND, A.B.
Presbyterian College, South Carolina, Medical College of South Carolina, Mercer University
Science

MRS. JESSIE VAUGHAN, A.B.
Randolph-Macon Women's College
Mathematics

SERGEANT WOODROW W. WALLACE
Military Instructor

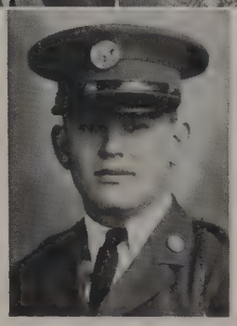

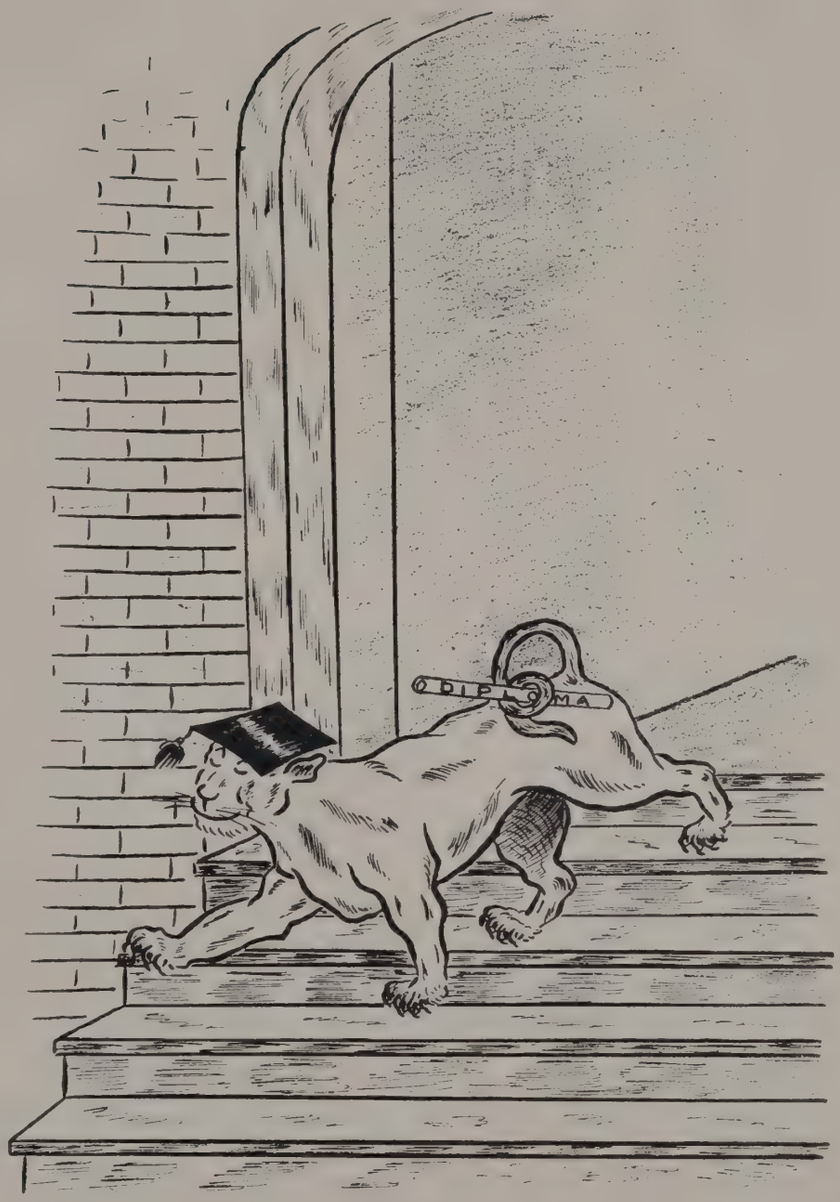

CLASSES

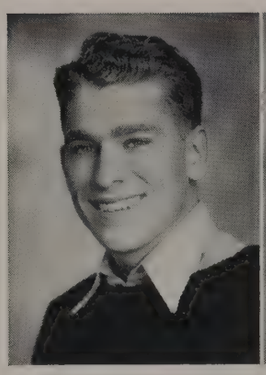

Art Christy
President

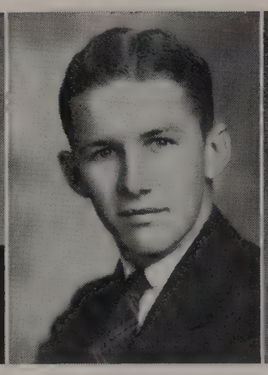

Albert Woodburn
Vice President

Mary French Dekle
Secretary

JANUARY CLASS HISTORY

In January 1937, we entered Plant High School as a bewildered group of Sophomores. Soon, however, we became accustomed to the big school and joined enthusiastically into all its activities. As our first class officers we chose Ethlyn Coggin, president; Nell Brownlee, vice president; and Virginia Ne Smith, secretary. That year Katherine Hudson and Bob Johnston represented our class in the Court of Pantherilla.

In our Junior year we elected Bob Johnston as president; Charles Harper, vice president; and Art Christy as secretary of our class. This time Katherine Hudson and Art Christy graced the Court of Pantherilla as fourth maid and courtier.

In our Senior year we elected Charlie Davis as president; Art Christy as vice president; and Mary French Dekle, secretary. Mary French and Art were also our representatives as second maid and courtier in the Pantherilla Court.

Our Class of January 1940 has furnished some of the most outstanding students that Plant has ever graduated. Playing their last season on the Panther Eleven were: Charlie Davis, Captain; Gus Koulouris, Alternate Captain; and Charles Berry, Art Christy, John Flanders, Edwin Ericson, C. L. Hennis, Bill Ramage, and Sammy White. Our Basketball stars were Charles Berry, Art Christy and Henry Fontanills.

For the Student Council, we elected Charlie Davis, president; Bill Ramage, vice president; while Art Christy, Ethlyn Coggin, Mary French Dekle, Jean Pryor, and Albert Woodburn served as members of the President's Cabinet.

Our members who served on the Pep O' Plant Staff were: Margaret Chandler, Clifton Curry, Lillian Joughin, and Robert Tuck. The outstanding journalists of our class, Margaret Chandler, Lillian Joughin and Lula Joughin, were chosen as members of the Quill and Scroll.

Three of our number were elected as junior members of the various outstanding civic clubs. These were: Jean Pryor, Pilot Club; Albert Woodburn, Rotarian; and Bob Johnston, Kiwanian. The following members were officers in the R.O.T.C.: George Yates, Major; Mac Ford, Sergeant Major; and Albert Woodburn, Lieutenant.

The upper fifteen per cent of our class who were chosen as members of the National Honor Society were: Ethlyn Coggin, Mary French Dekle, Emily Fuller, Comolia Gonzalez, Lillian Joughin, Lula Joughin, Bob Johnston and Robert Tuck. Bob served as president of the Honor Society this semester.

The years which we have spent in Plant have now become history which we shall always remember with pleasure. It is with a feeling of regret that we leave Plant's halls to make further history in the years that now lie ahead.

JANUARY CLASS

BERRY, CHARLES V. "Buddy"
"One of those sought after men."
Basketball 38, 39; Football 39; President home room 36, 37; Vice President home room 38; Hall Monitor 39; Lettermen's Club 39; Student Council 39; Pantherilla Court 39

BOLESTA, WINIFRED MARIE "Wini"
"Her hair is not more sunny than her heart."
Vice President home room 37; Assembly Committee 38; Chaplain 37; Student Council 38; Pep Squad 37, 38

BORNSTEIN, BARBARA LOUISE "Bobbie"
"Always ready for a good time"
Pep Squad 37; Girl Reserves 37, 38; Program Committee 37, 38; Vice President home room 37; Library Assistant 37, 39; Chaplain 37

BYRON, BILL "Reverend"
"Though they may come and they may go, a finer friend we'll never know."
R.O.T.C. 35, 36; Football Manager 38; Football B Team 36; Traffic Committee 39; Banquet Committee 40; Chaplain 39; Assembly Programs 39; Pantherilla Committee 39

CAPPELLO, SALVADOR HENRY "Sally"
"The ladies call him cute."
Pep O' Plant Circulation Manager 38; Football Manager 39; Vice President home room 37; Pep O' Plant Reporter 36; Hall Monitor 39; Lettermen's Club 39; Student Council 39

CARASTRO, LAWRENCE TOM
"Modesty becomes a man."
R.O.T.C. Sergeant 37, 38

CHAMBERS, LUCILLE "Lou"
"She does little kindnesses which most leave undone."
Chorus 37

CHANDLER, MARGARET EVA "Mike"
"Who said silence was golden?"
Pep Squad 37; Girl Reserves 37; Band 38; Honorary Corporal 38; Library Assistant 39; Advertising Manager Pep O' Plant 39; Book Club 39

CHRISTY, ARTHUR RUSS "Art"
"The idol of the ladies and the envy of the men"
Football 37, 38, 39; Basketball 38, 39; Key Club 40; President home room 39; Vice President home room 38; Class Secretary 38; Senior Class President 40; Lettermen's Club 39, 40; President's Cabinet 39; Student Council 39

CLARKE, WILLIE V.
"In her tongue is the law of kindness."
Pep Squad 38, 39; Essay Contest Winner 38

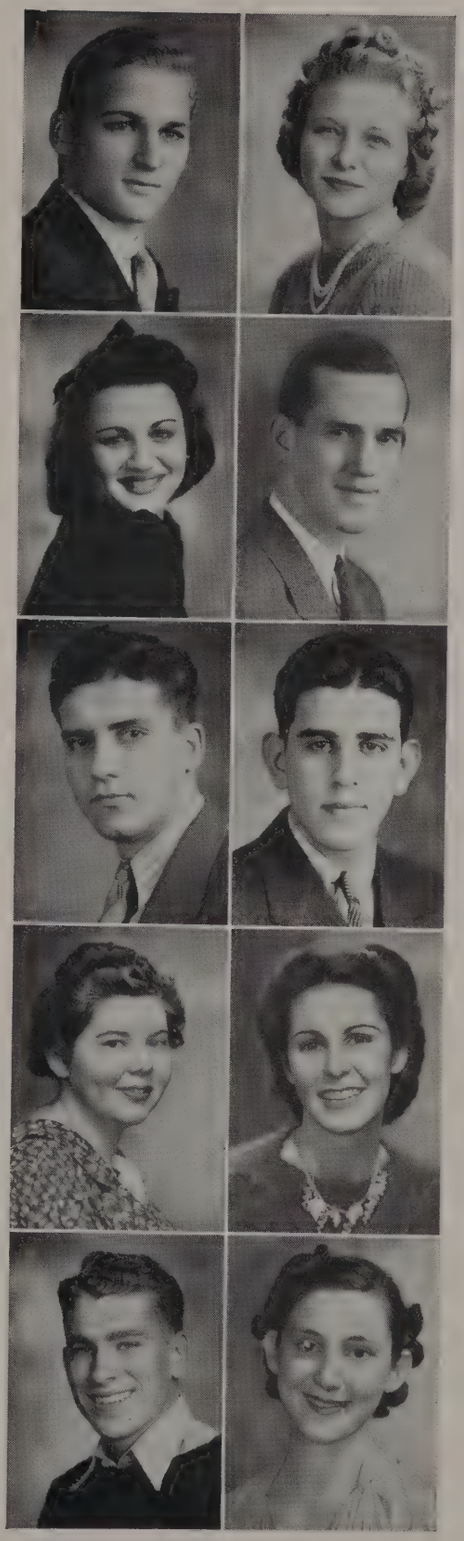

JANUARY CLASS

COGGIN, ETHLYN MAUREEN
"Mischievous—often; dignified—sometimes; popular—always"
Class President 37; Secretary home room 37; Chaplain 37, 38, 39; Honor Society 39, 40; Secretary Honor Society 39, 40; Girl Reserves 38, 39, 40; President's Cabinet 39; Chairman Education home room 39; Pep O' Plant Reporter 39; Student Council 39

COLLETTE, MARY LUCY
"Reminds us of quicksilver—never stays put."
Band 37, 38; Corporal 38; Pep Squad 39

COOPER, SARAH MARGIE
"Pleasantly mannered and sweet"
Pep Squad 38; Chorus 38, 39

CURRY, CLIFTON CONRAD "Cliff"
"All's right with the world."
Editorial Editor Pep O' Plant 39

DEKLE, MARY FRENCH "Frenchie"
"Who mixed reason with pleasure and wisdom with mirth."
Honor Society 38, 39; Pep Squad 37, 38, 39; President home room 38; Girl Reserves 38, 39; Senior Class Secretary 39; Secretary home room 39; Pantherilla Court 39; Student Council 39; Vice President home room 38; Spanish Club 39; President's Cabinet 39; R.O.T.C. Sponsor 39, 40; Banquet Committee 40; Class Secretary 40; Volley Ball 38; Christmas Pageant 39

DOWNS, LULA ALLEENE
"Cute and sweet, dainty and neat"
Pep Squad 38; Girl Reserves 38, 39; Program Committee 38

ERICSON, EDWIN GEORGE "Swede"
"Still water runs deep."
Tardiness Committee 39; Football 37, 38, 39; Pep O' Plant Reporter 38; Basketball B Squad 37

FICARROTTA, HERMAN
"Ambition has no risk."

FISHER, EDWARD STENSON "Ed"
"A straight forward open-hearted youth"
R.O.T.C. Sergeant 37, 38

FLANDERS, JOHN A.
"It's no use, I have a girl."
Football B Squad 37; Basketball Manager 38; Lettermen's Club 38, 39, 40; President home room 38, 39; Football 39; Senior Class Day Committee 40

JANUARY CLASS

FONTANILLS, HENRY BAKER
"An all around good fellow"
Lettermen'ss Club 37, 38, 39, 40; Photography Club 37; Basketball 37, 38

FORD, MAC LINTON
"Watch the Fords go by."
R.O.T.C. 38; Platoon Sergeant 39

FULLER, EMILY SILVEY "Sleepy"
"In a person so little, one hardly expects to find an intellect so great."
Honor Society 39, 40; Pep Squad 37; Girl Reserves 37; Secretary home room 38

GIBSON, MARJORIE "Margie"
"When in doubt, giggle."
Girl Reserves 37, 38, 39; Pep O' Plant Reporter 37, 38, 39; Office Assistant 38, 39, 40; Program Committee 39; Pep Squad 38, 39; Chorus 37, 38, 39, 40; "Mikado" 40; Play Maker 37

GONZALEZ, COMOLIA
"Life is but thought."
Pan American Club 39; Honor Society 39

HENNIS, CHARLES L. "C. L."
"Give him a pigskin and he's off to glory."
Football 37, 38, 39; Bassketball 37; Pep O' Plant Staff 38; Sports Editor Pep O' Plant 39; Lettermen's Club 38, 39; Pep O' Plant Reporter 38

HOFFMAN, CHARLES
"Never do anything today that you can put off until tomorrow."
Football B Squad 39; Pep O' Plant Staff 39; Grounds Committee 39

ITALIANO, ANTHONY ROSS "Tony"
"Trouble sits but lightly on his shoulders."
Assembly Committee 37; Program Committee 38; Christmas Committee 38

ITALIANO, MARIE ANTIONETTE "Sister"
"Not to be serious, not to be gay, but a good true friend in every way"
Secretary home room 39; Girl Reserves 37; Pep Squad 37; Program Committee 39; Banquet Committee 40

JEFFCOTT, WILLIAM THOMAS "Billy"
"School daze—School daze"
Assistant Photographer Pep O' Plant

JANUARY CLASS

JOHNSTON, JOSEPHINE SHELTON "JoJo"
"Happy, thoughtful, kind, and true, there is no favor she will not do."
Pep Squad 37, 38, 39; Program Chairman 38; Chaplain 39

JOHNSTON, ROBERT ESTES "Bob"
"True dignity abides with him."
Vice President Honor Society 38; President Honor Society 39; Junior Kiwanian 39; Junior Class President 39; President home room 37, 38; Student Council 39; Pantherilla Court 37

JOUGHIN, LILLIAN CARLTON "Lil"
"Precious things come in small packages, but this one is even smaller."
Program Committee 37; Girl Reserves 38, 39; Treasurer Pan American Club 39; Pep Squad 38; Honor Society 38, 39; Business Manager Pep O' Plant 39; Annual Committee 39; Banquet Committee 39; Quill and Scroll 40

JOUGHIN, LULA MARGUERITE "Lulu"
"Dignified without, but full of fun within"
President home room 37, 39; Program Committee 39; Pep Squad 38; Honor Society 39; Pan American Club President 39; Girl Reserves 38, 39; Managing Editor Pep O' Plant 39; Volley Ball 38; January Editor "Panther" 40; Quill and Scroll 40

KOULOURIS, GUS "Tito"
"Oh, it's excellent to have a giant's strength."
Track 36, 37; Football 37, 38, 39; Lettermen's Club 37, 38, 39; Vice President home room 39; Alternate Captain Football 39

KNIGHT, J. LESTER
"A man as true as steel"

LASSWELL, GENE HOLT
"The eyes have it."
Vice President home room 37; Pep O' Plant Reporter 37; Track 37, 38; Football 37; Secretary home room 38; Student Council 38

LENFESTEY, FREDERICK THOMAS "Festey"
"Happy-go-lucky—but who would be otherwise?"
Hall Monitor 39; Banquet Committee 40; Chaplain 39

McCULLOCH, FREDYLEE VIRGINIA
"Of mildest manner and gentle heart"
Chaplain 36; Girl Reserves 38, 39; Library Assistant 37, 38

McDONELL, JAMES "Jimmy"
"My object all sublime—I shall achieve in time."
Boys' Glee Club 38, 39; Boys' Quartet 39, 40; Pep O' Plant Staff 39; Track 39; R.O.T.C. 37, 38

JANUARY CLASS

McLENDON, INEZ MARGARET "Pug"
"Nature was so lavish with her store that she bestowed until she had no more."
Pep Squad 37; Vice President home room 39; Program Chairman 39; Senior Class Ring Committee 39; Class Day Committee 39

MURGADO, RAYMOND CEPEDA "Ray"
"Thouht is deeper than speech."
Assistant Sports Editor Pep O' Plant 39

NeSMITH, VIRGINIA SARAH "Gin"
"Always laughing, never sad, sometimes naughty, but never bad"
Secretary home room 37, 38, 39; Sophomore Class Secretary 37; Student Council 38; Library Assistant 38, 39; Circulation Manager Pep O' Plant 38; Ring Committee 39

PEERMAN, ROY WINDELL, JR.
"A ladies man he is, no doubt; for where he is there're girls about."
President home room 38, 39; Pep O' Plant Reporter 39; R.O.T.C. 36, 37

PERRY, FRANCIS LOUISE
"Sober but not serious, quiet but not idle"
Pep Squad 37, 38, 39; Chairman College Entrance Committee 40

PIGGOT, JACK EVERETT
"Ah! Why should life all labor be?"

POCOCK, DORIS ARLINE "Dory"
"Come what may, she'll get there."
Pep Squad 37; Pep O' Plant Staff 39

PRYOR, VILLA JEAN
"The fairest garden in her looks, and in her mind the wisest books"
Honor Society 38, 39; Student Council 37, 38; Vice President home room 37; President home room 38; Program Chairman 37, 38, 39; President's Cabinet 39; Pilot Club Representative 39; Senior Banquet Committee 39; Senior Ring Committee 39; Senior Invitation Committee 39

RAMAGE, WILLIAM "Bill"
"Bill has an amiable personality and many friends."
Football 37, 38, 39; Basketball 38; Student Council 37, 38; Vice President home room 38, 39; Vice President Student Council 39; Charter Member Key Club 39; Lettermen's Club 40; Assembly Program 38, 39

REA, ONDINA "Deena"
"Friendly to all, hostile to none, always jolly and full of fun."
Library Assistant 38; Pep Squad 38

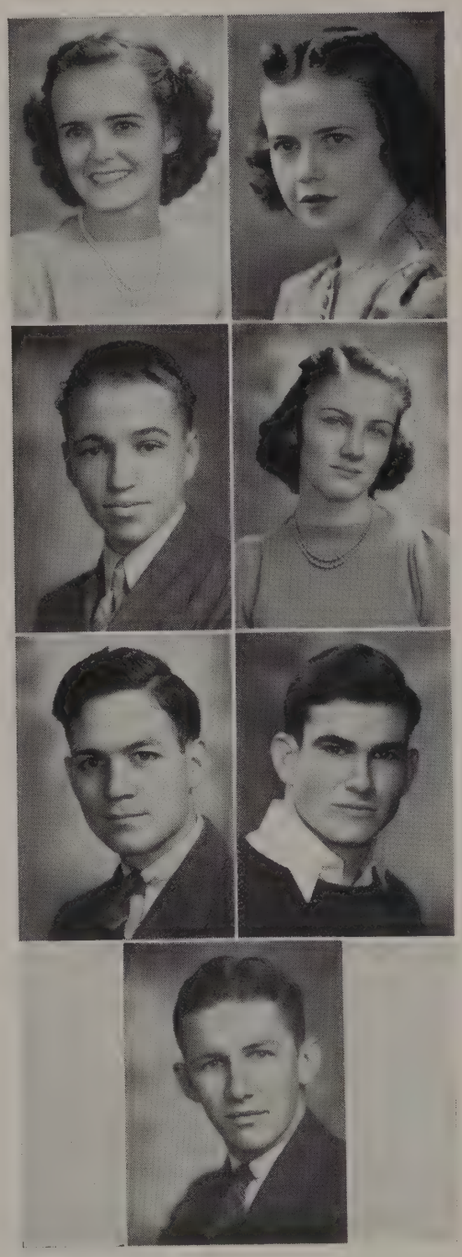

JANUARY CLASS

SAMPEY, ALICE PAULNEZ "Sampey"
"Talk she can and talk she will; her tongue is very seldom still."
Pep Squad 37

THOMPSON, RUTH CLAIRE
"Her very quietness speaks volumes."

TUCK, ROBERT MELL, JR., "Bob"
"He makes the most of every opportunity."
Honor Society 39; Critic Debate Club 39

TURBEVILLE, MARY LYDIA "Lubby"
"Good nature and good sense are joined in her."

VAN SICKLE, MARCUS EARL "Marc"
"Nature acclaims him a gentleman."

WHITE, SAMUEL GEORGE "Sammy"
"To work or not to work, that is the question."
Football 36, 37, 38, 39; Basketball 37, 38; Pressident home room 36, 37, 38; Student Council 39; Lettermen's Club 38, 39, 40; Assembly Programs 37, 38, 39

WOODBURN, ALBERT ALONZO "Al"
"Jolly, witty, free of pep, always willing to lend his help"
President home room 38; Junior Rotarian 39; President's Cabinet 39; Class Day Committee 40; Senior Class Vice President 40; R.O.T.C. Lieutenant 39

JANUARY CLASS

WITHOUT PICTURES

BROWNLEE JR., JAMES M.
"His friends are many, his foes—has he any?"
R.O.T.C. Sergeant 38

DANA, HOWARD HOMER "Hod"
"Polite, well mannered and a friend to all"
Assistant Editorial Editor Pep O' Plant 39; Chairman Program Committee 39

DANA, MARIE ANTOINETTE
"As many good points as a pack of pins"
Chorus 38

DAVIS, CHARLES "Charlie"
"Though interested in athletics, he has taken a place in our hearts."
Vice President home room 37; President home room 38; Vice President Lettermen's Club 39; Vice President Hi-Y 38; Charter Member Key Club 39; President's Cabinet 39; President Lettermen's Club 39; Football 37, 38, 39, Alternate Captain 38, Captain 39; President Student Body 39; Pep O' Plant Reporter 39

DeDYNE, JOHNNY
"Jitter, jitter, little bug."
Circulation Manager Pep O' Plant 39; Ring Committee 39; Pep O' Plant Reporter 39

JOUGHIN, WALLACE ALBERT "Bert"
"Men of few words are the best."
R.O.T.C. 37, 38; Second Lieutenant 39

THOMSON, GEORGE STEWART "Jeep"
"When joy and duty clash, let duty go to smash."

YATES, GEORGE
"I'm in the army now."
R.O.T.C. Major 39; Rifle Team 39

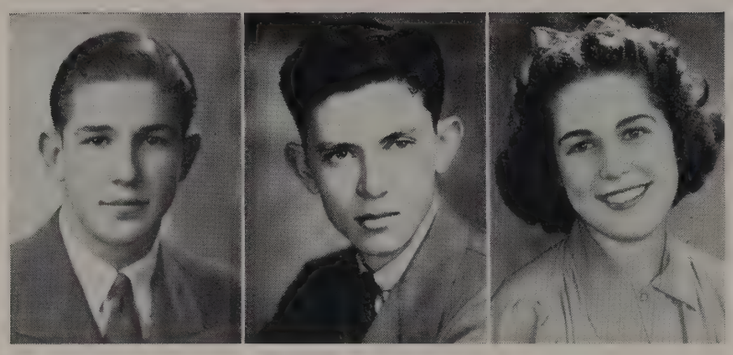

Bill McElmurray
President

Freddie Duffy
Vice President

Katheryn Nelson
Secretary

JUNE CLASS HISTORY

Three short years ago we began a chapter in our book of memories that we shall never forget. Since that day we have risen from lowly Sophomores to high and mighty Seniors.

Our Sophomore class officers were: Doyle Carlton, president; Freddie Duffy, vice president; and Mildred Woodbery, secretary. The next year Doyle was again elected president, while Bill McElmurray served as vice president and Katheryn Nelson, secretary. During our last year we elected Bill McElmurray, president; Freddie Duffy, vice president; and Katheryn Nelson, secretary.

In our Sophomore year, we elected as our Pantherilla nobility Lady Katheryn of the House of Nelson, and Sir Doyle of the House of Carlton, as fifth maid and courtier. In our Junior year, they rose in their noble rank to third maid and courtier. This spring Lady Katheryn of the House of Nelson and Sir William of the House of Stone served as first maid and courtier. The student body chose from our class as royal rulers Queen Mildred of the House of Woodbery and King Doyle of the House of Carlton.

On the athletic field we were ably represented on the football gridiron by Robert Brake, Doyle Carlton, Edwin Dunn, Emmett Gentry, Billy Jenkins and Joe Tamargo. On the basketball court we were represented by Doyle Carlton, Kenneth Jacobson, Bill McElmurray and Jack Lawler.

Billy Stone, Marjorie Lambert and Ruth Wisdom, serving as cheerleaders, have boosted our school spirit for the past three years.

The student body elected from our class Doyle Carlton as president of the Student Council and Ruth Wisdom as vice president.

Those who have gained scholastic recognition by being chosen as members of the National Honor Society are: Jane Cavenaugh, Patricia DePury, Evelyn Gillespie, Rosemary Groves, Marjorie Hansen, Charlotte Harriman, Beth Hotchkiss, Frances Hurd, Marilyn Levy, Helen Lynn, Allie Maynard, Norma McRae, Marion Neil, Margaret Olsen, Mary Jo Parks, Peggy Quinby, Deborah Reed, Gloria Runton, Jack Smith, Frank Rosenblatt, Lola Anne Sparkman, Lily Star, Ralph Teijido, Jeane Trigg, Peggy Lee Walker, Cecile Waterman, Laura Weekly, Ruth Wisdom, Marion Wood and Lula Wright.

To represent our class in the various city civic clubs, we chose Katheryn Nelson as our Pilot Club Representative and Charlie Henderson for the Rotary Club.

Thus it is that behind us we have left our mark of distinction ground into the everlasting soul of our Alma Mater. That she will always uphold the standards for which we have so earnestly striven is truly our heartfelt desire.

JUNE CLASS

ADAMS, ELIZABETH FRANCES "Betty"
"Brunette, petite, bright and neat"
Girl Reserves 37, 38, 39, 40; President home room 37, 38; Book Club 39, 40; Chorus 39, 40; "Mikado" 40; Debate Club 39; Christmas Pageant 39; Program Committee 40; Assembly Program 38

ALEXANDER, FRANCES "Fance"
"It's the friendly heart that has plenty of friends."
Secretary home room 38; Assembly Program 39; Thespians 40; Secretary 40

ANZ, FRIEDA GERALDINE "Pee Wee"
"A shining star hiding her light under a cloak of modesty"
Pep O' Plant Staff 40; Office Assistant 39, 40

ARMFIELD, EVA ANNE
"My tongue within my lips I rein, for he who talks must talk in vain."
Girl Reserves 39, 40

BENNETT JR., JOHN BENNINGTON "Jake"
"A man of mark"
R.O T.C. Captain 39; Rifle Team 39; Sharpshooter 39; President's Cabinet 40

BENTSCHNER, BETTY "Duck"
"Always jolly, always gay"
Secretary home room 37, 38, 39; Pantherilla Court 37; Basketball 38, 39; Radio Program 39; Office Assistant 38; Girl Reserves 37; School Dance Sponsor 38; Pep Squad 37, 38, 39

BETHEA, HILDA MAE
"A true friend is she with a smile so sweet."
Pep Squad 37, 38; President home room 38; Girl Reserves 39, 40; Secretary home room 39; Assembly Program 38; Class Play 40

BLACK, ROBERT EDWARD "Blackie"
"Let any man speak long enough and he will get believers."

BLUEMLE, DOYLE LOUIS
"As many good points as a pack of pins"
Pep O' Plant Reporter 38, 39, 40; Pep O' Plant News Editor 40; Key Club 40

BRAKE, ROBERT "Bubba"
"He's all man."
Football 39; President home room 38; Student Council Representative 38; Pep O' Plant Reporter 37; Secretary home room 37

JUNE CLASS

BRINDELL, ELISE CORDES "Fifi"
"A friendly personality which will always win her popularity."
Pep Squad 37, 39; Girl Reserves 38, 39, 40; Chorus 39, 40; Book Club 39, 40; "Mikado" 40; Assembly Program 37

BRYAN, BETTY JO "Jody"
"Nor she was dark or brown, but bright and clear as is the moonlight."
Pep Squad 37, 39; Girl Reserves 39, 40; "Mikado" 40; Vice President home room 38

BUERKE, JAMES CLIFFE
"Honor never interferes with dignity."

BURGESS JR., PAUL JACKSON
"A nice quiet fellow"
Pep O' Plant Photographer 39, 40

CANTRELL, MARY ERMINE
"She looks as clear as morning roses washed with dew."
Band 37, 38, 39, 40; Music Festival 39, 40; Music Committee 39; Secretary Band 39, 40

CARASTRO, JOSEPH "Joe"
"Honor lies in honest toil."
R.O.T.C. 37, 38; Pep O' Plant Staff 39

CARLTON JR., DOYLE ELAM "Honey"
"An all around man, complete in himself"
President home room 38, 39, 40; Student Council Representative 37 38; Pantherilla Court 38, 39, King 40; Lettermen's Club 38, 39, 40; Co-President 40; Football 37, 38, 39; Basketball 38, 39, 40, Alternate Captain 39, Captain 40; Track 38, 39; Class President 38, 39; Charter Member Key Club 39, 40, President 39, 40; President's Cabinet 39, President Student Body 40

CATHCART, MARGARET ELIZABETH "Kitty"
"She's not aggressive, but she has a mind of her own."
Secretary home room 40; "Mikado" 40; Chorus 39, 40

CAVENAUGH, JANE "Caviar"
"Graceful to sight and elegant to thought"
Pep O' Plant Editor 39; Honor Society 38, 39, 40; Quill and Scroll 39, 40; Pan-American 39, 40; Debate Club 39, 40; Girl Reserves 39; Pep Squad 38; Class Play 40

CHURCH, ROSEMARY "Rosie"
"Had sighed to many, though she loved but one."
President home room 37; Vice President home room 38; Secretary home room 38, 39; Girl Reserves 39, 40; Pep Squad 37, 38; Pantherilla Entertainer 39

JUNE CLASS

CLARKE, SARA LUTRELL
"A cheerful smile which makes bright the path of life."
Pep Squad 37; Band 39, 40; Pep O' Plant Reporter 37

COLSON, STEVE "Cold Deck"
"Quiet men are the best men."
Tennis Team 40

COOGLE, ROBERT CLINTON "Clint"
"A quiet flirt"
R.O.T.C. 37

COOPER, MARY VIRGINIA "Coope"
"Talk she can and talk she will; her tongue is very seldom still."
Chorus 37, 38; Pep Squad 37, 38, 39; Book Club 40; Assembly Program 38; Music Festival 38

DAVIS, SARA CAROLYN "Callie"
"She has a head to contrive, a tongue to persuade, and a hand to execute any mischief."
Program chairman 38, 39, 40; President home room 38, 39; Girls' Rifle Team 39; Basketball B Squad 39; Pep Squad 37, 38, 39; Girl Reserves 38, 39; Debate Club 39; Pan American Club 39, 40; Pep O' Plant Reporter 39; Feature Editor 39; Associate Editor 40; Class Ring Committee 39; History Editor of "Panther" 40; Quill and Scroll 40; Senior Banquet Committee 40

DAY, ROBERT E. "Bob"
"How will the future reckon with this man?"
Secretary home room 38

DE PURY, PATRICIA MAY "Tricia"
"She's bright, she's witty, she's talkative, too."
Chorus 38, 39; Pep Squad 37, 38, 39; Pep O' Plant Reporter 38, 39; Honor Society 39, 40; Student Council Representative 39, 40; Dramatic Committee 39; Music Festival 39; Girl Reserves 37, 38, 39, 40; Program Committee 37, 38; Debate Club 39, 40; Assembly Program 39; Education Committee 40; Class Play 40

DEWELL, FRANCES ELIZABETH "Franny"
"In her own grace doth she excel herself."
Pep Squad 37, 38, 39; Girl Reserves 37, 38; Secretary home room 37; Program Chairman 38

DIAZ, SARAH FRANCES "Sally"
"She's faithful always, if true once."
Chorus 38, 40

DIXON, MARGARET ELIZABETH "Betty"
"Her air, her manner, all who saw admired."
Pep Squad 37, 39; Program Chairman 39; Library Assistant 37, 38, 39; Hall Monitor 37; Assembly Program 39; Pan American Club 39, 40; Debate Club 39, 40; Pep O' Plant Associate Editor 40; Secretary home room 39; Girl Reserves 37, 38, 39; Chorus 39; Pep O' Plant Reporter 38, 39; Quill and Scroll 40

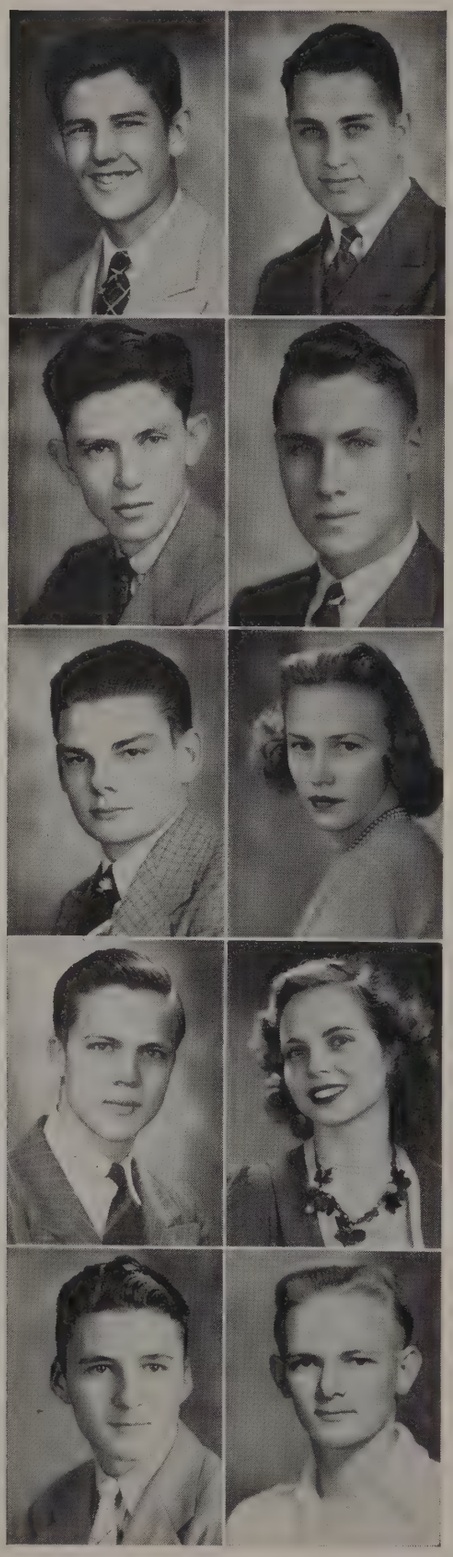

JUNE CLASS

DOLCATER, CHARLES FRED
"Not over serious, not too gay, but a rare good fellow"
Track 39; Basketball B Squad 38

DU CHENE, FRED ALVIN
"Laugh and be merry"
R.O.T.C. 37, 38; Band 37

DUFFY JR., FREDRICK GRADY "Freddie"
"It's no use; I have a girl friend."
President home room 37, 38, 40; Class Vice President 38, 40; Student Council Representative 38, 39; Hi-Y Club 38; Pantherilla Court 39, 40; Traffic Committee 39; President's Cabinet 40; Graduation Committee 38, 39; Assembly Program 39; Sports Editor of "Panther" 40; Radio Program 39; Class Play 40; Key Club 40

DUNN JR., EDWIN ALEXANDER "Sleepy"
"Dignified without, but free of fun within"
Band 37, 38; Vice President home room 37, 38, 39, 40; Class Play 40; Football 39; Lettermen's Club 40; Pantherilla Committee 40; Program Chairman 38

DUNN, WALLACE FLAGLER
"No one is at all times wise."

DYER, ANN LOUISE
"Blond sweetness"
"Mikado" 40; Chorus 39, 40; Music Festival 40

EADES JR., FRANK "Professor"
"All I ask is pleasant company to while away the time."
Pep O' Plant Assistant Business Manager 40; Assistant Advertising Manager 39

EADES, GEORGIA
"Originality is my claim to fame."

EKKER, ROBERT MILTON "Bob"
"And this above all else, to thine ownself be true"

ELLIS, CLAUDE JAMES
"The post of honor is a private station."

JUNE CLASS

ELY, RICHARD ANDREW "Doc"
"What care I when I can be and rest, kill time and talk life at its very best."

FAGAN JR., FRANCIS JOSEPH "Frank"
"For a bashful boy he gets into lots of mischief."
Band 37, 38, 39; Boys' Chorus 40

FEENEY, FREDRICK BENNETT
"I hate nobody."
R.O.T.C. 38

FERNANDEZ, EVELYN "Eire"
"Silver and gold are not the only coin; virtue too passes current all over the world."
Pep O' Plant Librarian 40; Pan American Club 40; Pep O' Plant Typist 39; Assistant Circulation Manager 39; Basketball 38; Pep Squad 37, 38; Girl Reserves 37, 38, 39; Book Club 40

FINLAYSON, ELIZABETH BURROUGHS "Lib"
"None knew thee but to love thee; none named thee but to praise thee."
Secretary home room 38, 40; Girl Reserves 37, 38, 39; Pep Squad 37, 38, 39; Program Chairman 39; Assembly Program 38; Hall Monitor 40; Class Play 40

FISH, KENDALL KING "Buddy"
"I came, I saw, I conquered."
Vice President home room 40

FRIEBEL, VIRGINIA NELL "Gina"
"I must have been a lovely thought that such a gracious sweetness wrought."
Secretary home room 37, 38, 39; Girl Reserves 38, 39; Assembly Program 38; Debate Club 39, 40; Secretary 39, 40; Pep O' Plant Reporter 39; Pep O' Plant Assistant News Editor 39; Co-Editor 40; Pep Squad 38; Program Chairman 38; Library Assistant 39; Student Council Representative 39; Quill and Scroll 40

FRYE, CLAUDE SAMUEL "Small Fry"
"Life is short, and so am I."

FULLER, DOROTHY MARIE "Fuzzy"
"Still water runs deep."
Pep Squad 38; Band 39, 40

GAINEY, ELSIE LAVONIA "Shorty"
"Here we find goodness and sweetness."
"Mikado" 40; Chorus 39, 40

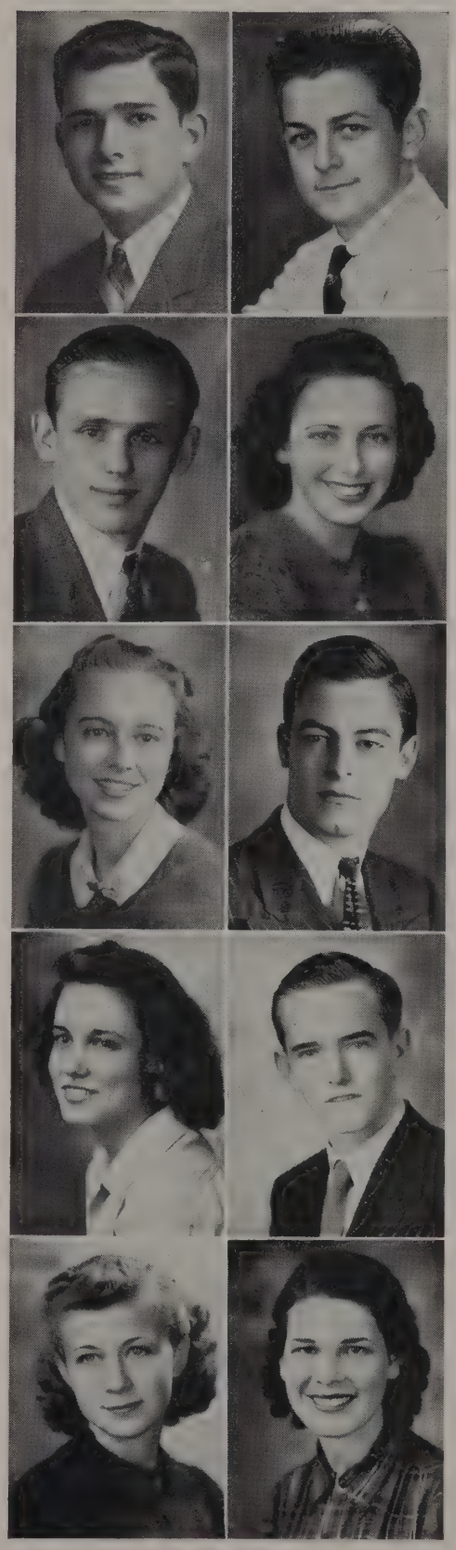

JUNE CLASS

GARRISON JR., ERNEST ELLSWORTH "Garry"
"Thus I steer my bark, and sail on even keel, with gentle gale."
Student Council Representative 37; Pep O' Plant Reporter 38; R.O.T.C. Private 37, Corporal 38, Lieutenant 39; Football B Squad 38

GAUSE, EVELYN EVERDELL "Dell"
"Studious of ease and fond of humble things"
Pep Squad 37, 38; "Mikado" 40; Band 39; Drum Majorette 39

GENTRY JR., EMMETT GRADY "Pinocchio"
"Of his success I have no doubt, but the girls will get him if he doesn't watch out."
Football 39; Lettermen's Club 39, 40; Assembly Committee 39; Program Committee 40

GIBBONS, MYRON GUNBY "Gib"
"Wit and humor belong to a genius only."
President home room 37, 38; Pantherilla Court 37, Lord Chamberlain 40; Student Council Representative 37, 38; Assembly Program 40; President's Cabinet 40; Lettermen's Club 39, 40; Golf Team 38, 39, 40, Captain 39, 40; Debate Club Treasurer 39, 40; State Debate 40; Key Club 40, Class Play 40; Graduation Committee 39, 40; Associate Business Manager of "Panther" 40

GILLESPIE, EVELYN MARY "Blondie"
"Maiden with the meek gray eyes, in whose orb a shadow lies like the dusk on evening skies."
Pep O' Plant 37, 38, 39; Honor Society 40

GOMEZ, GLORIA VICTORIA "Luddy"
"Her life is busy and earnest, full of sunshine and pleasure."
Pep O' Plant 40; Basketball 39; Pep Squad 38; Assembly Program 38

GROVES, ROSEMARY "Rosie"
"'Tis well to be merry."
Basketball 37; Honor Society 38, 39, 40; Pep Squad 37; Program Chairman 39, 40

HAGUE, WALLACE "Wally"
"His friends are many; his foes has he any?"
Vice President home room 38; State Music Festival 38, 39, 40; National Music Contest 38; All State Band 39

HANKINS, WILMA VIRGINIA "Little Hank"
"No one is useless in the world who lightens it for others."
Girl Reserves 38, 39, 40; Basketball 39, 40; Pan American Club 39, 40; Pep Squad 38, 39; Program Committee 38, 40

HANSEN, MARJORIE LOUISE "Margie"
"Knowledge is power."
Pep O' Plant Co-Editor 40; Pep Squad 37; Honor Society 39, 40; Vice President 39; President 40; Florida National Society Secretary 39, 40; President's Cabinet 40; Debate Club 39, 40; President 39, 40; Quill and Scroll 40

JUNE CLASS

HARMAN, MARY "Ugly"

"Dark beauty is the richer type."

Secretary home room 37, 38; Vice President home room 39; Student Council Representative 40; Pantherilla Court 38; Assembly Program 39; Pep Squad 37, 38, 39; Christmas Pageant 38; Girl Reserves 37, 38, 39; Pantherilla Committee 39; Debate Club 39; Hall Monitor 37; R.O.T.C. Sponsor 39, 40

HARRIMAN, CHARLOTTE LUCILLE "Carle"

"A soul as white as heaven"

Honor Society 38, 39, 40; Pan American Club 40; Debate Club 39; Girl Reserves 37, 38, 39, 40; Pep O' Plant Reporter 37, 38; Pep Squad 39; De Sota Pageant 39; Program Committee 38, 39; Assembly Program 38

HAYES, SARA LOUISE "Sister"

"Oh, so meek and gentle"

Chaplain 38; Girl Reserves 39; Program Chairman 39

HAYES JR., WILLIAM JENNINGS

"The glory of youth glows in his soul."

Pan American Club 39

HENDERSON, CHARLES "Fatty"

"Everyone is his friend, and all his friends admire him."

President home room 37, 38, 39; Pantherilla Court 39; President's Cabinet 39, 40; Junior Rotarian 40; Football B Squad 37; Pantherilla Stage Manager 40; Graduation Committee 40; Banquet Committee 40; Ring Committee 40; Class Play Stage Manager 40

HENDERSON, CHRISTINE "Teenie"

"They say I flirt—well, just a little."

President's Cabinet 39, 40; President home room 38, 39; Girl Reserves 38, 39; R.O.T.C. Sponsor 38, 39, 40; Pep O' Plant Reporter 38; Assistant Managing Editor 40; Associate Editor of "Panther" 40; Hall Monitor 39; Pantherilla Committee 39; Secretary home room 40; Pep Squad 37, 38, 39; Debate Club 39; Assembly Program 40; De Sota Pageant 39; Program Committee 39; Banquet Committee 40

HENSLEY, LOIS ESTHER "Herkie"

"Chubbie and good humored"

Pep Squad 39; Book Club 39, 40; Library Assistant 39; Volleyball 39

HENSON, MARGARET ELIZABETH

"That sweet delight a quiet life affords."

Pep Squad 38, 39; Girl Reserves 38, 39, 40; Pan American Club 40; Book Club 40; Debate Club 39

HICKS JR., FRANK THOMAS "Deacon"

"A nice looking, pleasant youth"

Pep O' Plant Reporter 36; Band 36, 37; Corporal 36; Sergeant 37; Lieutenant 38; R.O.T.C. 37; Sergeant 37; State Band Contest 37, 38, 39; All State Band 39; "Mikado" 40; Vice President Band 39

HIOTT, LENA

"Merry heart; sweet countenance"

Chorus 39, 40; "Mikado" 40

JUNE CLASS

HOMAN, MARJORIE VIVIAN "Red"
"Of quiet and sweet disposition"

HOTCHKISS, ELIZABETH ADELAIDE "Beth"
"Fair and gentle, good and true, ever sincere and dependable too"
Pan American Club 39; Honor Society 39, 40; Girl Reserves 38, 39, 40; Pep Squad 37, 38, 39

HULSEY, MARY "Huck"
"Mischievous—often; dignified—sometimes; popular—always"
Student Council Representative 37; Secretary home room 37; Vice President home room 38, 39, 40; Pantherilla Committee 39; Basketball 39; Volleyball 39; Girl Reserves 38, 39; President's Cabinet 39, 40; Business Manager of "Panther" 40

HURD, FRANCES ELIZABETH "Fran"
"Our character is a result of our conduct."
Honor Society 40

HUSKISSON JR., JOHN CARL "Husky"
"Small in stature and deep in mind, as jolly a pal you couldn't find."
Student Council Representative 38, 39, 40; Pantherilla Committee 40; Circulation Manager of "Panther" 40; Pep O' Plant Sports Editor 40; Hall Monitor 39; Basketball Manager 39, 40; Graduation Committee 39, 40; Quill and Scroll 40

JACOBSON, KENNETH "Jake"
"One so full of fun is always popular."
Basketball 38, 39, 40; President home room 40; Pantherilla Committee 39

JENKINS, JOHN WILLIAM "Billy"
"A well bred fellow of good character"
Football 38, 39; Lettermen's Club 40; R.O.T.C. Sergeant 37, 38

JONES, NORMAN EARL "Jonsie"
"An excellent youth whom they tried to conceal by naming him Jones"
R.O.T.C. Sergeant 39

JORDAN, CHARLOTTE PATRICIA "Red"
"There is no snare for a man's heart like waving red hair."
Girl Reserves 38, 39, 40; Book Club 40; Secretary home room 38; "Mikado" 40; Chorus 39, 40; Assistant Art Editor of "Panther" 40; Pep Squad 38, 39; Assembly Program 38; Program Committee 39

KAFKA, RICHARD
"A man in whom there dwells all that is honest and honourable."
Assistant Snapshot Editor of "Panther" 40; Key Club 39, 40; Treasurer 40; Debate Club 39, 40; Vice President 40; State Debate Team 40; President's Cabinet 40; Business Manager Class Play 40

JUNE CLASS

KERSEY, RUSSELL

"Full of likeable simplicity and quietness"

Band 38, 39; Corporal 38; Sergeant 39; Assistant Stage Manager of "Mikado" 40; R.O.T.C. 37, 38; Secretary home room 37; Treasurer home room 37; Band Contest 38, 39, 40

KARUP, ROBERT "Bob"

"His worth can be fully appreciated."

R.O.T.C. 37, 38, 39

KNIGHT, MARGARET LILLIAN "Babe"

"Love and sweetness in her person shine."

Chorus 39, 40; "Mikado" 40; Pep O' Plant Staff 40; Music Festival 40; Assembly Program 40; Pep O' Plant Reporter 39

LAMBERT, MARJORIE ELIZABETH

"Some people just can't help being nice."

Vice President home room 37, 38, 39, 40; Chaplain 39, 40; Cheerleader 38, 39, 40; Basketball 37, 38, 39, 40; Alternate Captain 37, 38; Captain 39, 40; Volleyball Captain 38, 39, 40; Pep Squad Leader 37, 38, 39; Vice President Girl Reserves 38, 39; President 39, 40; Student Council Representative 37, 38; Treasurer Book Club 39, 40

LANE, LAURA LEE "Skipper"

"A quiet little cut-up"

Student Council Representative 38, 39; Pep Squad 38, 39; Book Club 39, 40; Secretary home room 37, 38; Library Assistant 38, 39; Scholarship Committee 38, 39; Girl Reserves 37, 38, 39; Pep O' Plant Staff 39, 40

LAWLER, JACK PENNINGTON "Lefty"

"Some claim he is bashful—some doubt it."

Basketball 38, 39, 40; Tennis 39, 40; Lettermen's Club 38, 39, 40; Pantherilla Committee 39; Vice President home room 38, 39

LEE, ROWENA KATHERINE "Rene"

"A mocking eye, a pair of lips, that's often why a fellow trips."

R.O.T.C. Sponsor 37, 38; Pep Squad 37, 38, 39; Girl Reserves 37, 38, 39; Pep O' Plant Reporter 37, 38, 39; Pantherilla Court 39

LEE, VIRGINIA ANN "Val"

"Her peerless features approve her fit for none but a king."

Girl Reserves 38, 39; Pep Squad 38; Pep O' Plant Reporter 38; Assembly Program 38; Pep O' Plant Staff 39, 40; Quill and Scroll 40; Pan American Club 39; Program Committee 39, 40; Class Play 40

LEVY, MARILYN MORRIS "Mickie"

"Spirit superior to every weapon"

Basketball 38, 39, 40; Pep Squad 37, 38, 39; Honor Society 38, 39, 40; President Athletic Committee 37, 38, 39

LINDSAY, IRBY ADELE "Skeeter"

"Lovely and loveable"

Vice President home room 37, 38; Pep Squad 37, 38, 39; Program Committee 39; Feature Editor of "Panther" 40; Treasurer Home Economics Bank 39

JUNE CLASS

LINDSAY, JEWEL EILEEN "Tiny"
"Very small and very timid"
Chorus 39, 40; "Mikado" 40; Music Festival 40

LUCKIE, LUCILLE MARIE "Lucky"
"Her personality remains with us like a haunting melody."
Student Council Representative 38; Pep O' Plant Reporter 38; Book Club 40; Debate Club 39; Pep Squad 37, 38, 39;. Girl Reserves 38, 39; Office Assistant 39; Assembly Program 39; "Mikado" 40; Chorus 39, 40; Library Assistant 39, 40

LYNN, HELEN MARIE "Lynda"
"Not quantity do we find here, but pleasing quality."
Honor Society 39, 40; Pan American Club 39, 40; Program Chairman 37, 38, 39; Student Council Representative 38, 39; Chaplain 40

McCASKILL, GEORGE "Blondie"
"He is blessed with that noble quality, reserve."

McCASKILL, WILLIAM "Willie"
"I wouldn't run around the corner to see the world blow up."
Tennis 37; R.O.T.C. 36, 37; Student Council Representative 37, 38; Football 36, 37; Pep O' Plant Reporter 36

McCURDY, DOROTHY LOUISE "Dot"
"Gentle and modest as a flower"
Pep Squad 38, 39; Pan American Club 39, 40; Chorus 39, 40; Typist of "Panther" 40; Senior Banquet Committee 40; "Mikado" 40; Scholarship Chairman 40

McDOUGALL, GEORGE ROBERT "Bobby"
"I dare do all that may become a man; who dares do more is none."
Vice President home room 38; Pep O' Plant Reporter 39; Student Council Representative 39; Track 39, 40; Football B Squad 38

McELMURRAY, WILLIAM CONE "Bill"
"He who is to lead must himself be a man."
Class President 40; President home room 37, 38, 39, 40; Basketball 37, 38, 39, 40; Lettermen's Club 39, 40; Football 38; Class Vice President 39; Graduation Committee 39; Key Club 39, 40; Vice President 40; Senior Ring Committee 39; President of President's Club 39; Secretary 40; Pantherilla Usher 40; Hi-Y Club 37, 38, 39, 40; Commencement Committee 40; Class Play 40

McKINNON, WANDA GERALDINE "Wan"
"All that fair is, is by nature good."
Chorus 39, 40; "Mikado" 40; Office Assistant 38, 39, 40; Pep O' Plant Staff 39, 40; Typist of "Panther" 40; State Music Festival 40; Assembly Program 39, 40; Program Committee 37

McMASTER, GEORGE RILEY "Mac"
"We've never known a finer person."
Program Committee 37; Vice President home room 39; Debate Club 39, 40; Doorkeeper 39; Chaplain 39; Pep O' Plant Literary Editor 39; Managing Editor 40; Associate Editor of "Panther" 40; Key Club 40; Business Manager Class Play 40; Pantherilla Committee 40; Quill and Scroll 40; Radio Programs 39, 40; Senior Class Committee 40

JUNE CLASS

McRAE, NORMA EVELYN "Mackie"
"Where she succeeds the merit is all her own."
Honor Society 38, 39, 40; Pep Squad 38, 39; Girl Reserves 37, 38, 39, 40; Book Club 40

McSWAIN, JARVIS "Scooter"
"Let me be deft and debonair, I am content, I do not care."

MALCOLM, HAZEL
"A friend in need, is a friend indeed."

MAYNARD, ALLIE ELAINE "Sis"
"Still climbing after knowledge infinite"
Assembly Program 37, 38; Honor Society 38, 39, 40; Music Festival 39

MEADOR, LORRAINE
"When done by her, it will be done well."
Typist of "Panther" 40

MELLUISH, MABEL ISIDORA "Cherp"
"None but herself can be her parallel."
Pep Squad 38

MELVIN, JANE KATHLEEN "Janey"
"A good humored, pleasant, excellent girl"
Program Committee 39

MILLER, SAMUEL HUSTON "Gee-Gee"
"Rolling 'Bones' gather no moss."
President home room 36, 37; Vice President home room 38; Track 37; Pep O' Plant Reporter 37; Football 37, 38; Basketball B Squad 38; Debate Club 39; Hi-Y Club 37

MILTON, MARY JEANETTE
"She smiles sweetly and says nothing."
Chorus 39, 40; "Mikado" 40

MITCHELL, JOHN WILLIAM "Bill"
"Full of sound and fury, signifying nothing"
Program Committee 39

JUNE CLASS

MUELLER, MARGUERITE EVELYN "Nookie"
"A cheerful heart which makes bright the path of life."
Band Librarian 38, 39; Art Assistant 39, 40; Band 37, 38, 39, 40; Drum Majorette 39; Secretary home room 37; Assembly Program 37

NEIL, MARION ISOBEL "Neilly"
"Oh, it's nice to meet a girl really sweet."
Honor Society 39, 40; Pep Squad 38; Chaplain 38; Art Assistant 40

NELSON, KATHERYN "Katie"
"Is she so quiet and demure? Maybe, but don't be too sure."
Secretary home room 37, 38, 39; Pep Squad 37, 38, 39; Class Secretary 39, 40; Girl Reserves 37, 38, 39, 40; Pilot Club Representative 40; R.O.T.C. Sponsor 38, 39; Pantherilla Court 38, 39, 40

NETTLES, GEORGE EDWARD "Teter"
"Worrying never made man great, so why worry?"
Graduation Committee 39; Track 39, 40; Program Committee 39

NEUBERT JR., TED EDWARD "Shorty"
"He stoops only for doors."
Program Committee 38, 39

NICHOLS, DOROTHY ALLENE
"Come what may, she'll get there."
Pep O' Plant Staff 38; Pep Squad 37, 38; Girl Reserves 37, 38; Library Assistant 38, 39

OLSEN, SELMA MARGARET "Marmie"
"Look to goodness and sweetness, ye people, for the ideal girl."
Chaplain 38, 39; Program Chairman 39; Assembly Program 40; Pep Squad 39; Girl Reserves 37, 38, 39; Honor Society 38, 39, 40

OWENS, RUTH EVELYN "Zeke"
"Pretty, charming, and awfully nice. The kind of a girl you look at twice."
Pep O' Plant Staff 39, 40; Girl Reserves 38; Library Assistant 39; Pep Squad 38; Program Committee 39, 40

PARKS, MARY JOSEPHINE "Parky"
"Full of charm and grace"
Vice President home room 37, 38; Pep O' Plant Reporter 39; Treasurer home room 37; Pep Squad 37; Hall Monitor 40; Book Club 40; Art Editor of "Panther" 40; Girl Reserves 37, 38, 39, 40; Honor Society 39, 40; President Home Economic Bank 39; Commencement Committee 40

PEDRERO, DELORES MAGNOLIA "Sweetpea"
"Innocent in worldly ways—but worldly wise in innocent ways"
Pan American Club 39, 40; Glee Club 39; Pep Squad 39; Basketball 39; Girl Reserves 39; Pan American Representative 39

JUNE CLASS

PETTIT, ALVA QUINCY "Si"
"He might be called 'Theory' because he so seldom works."

POTTER, SARA ELEANOR "Ellie"
"Conscientious and dependable in her work, quiet, reserved, and good natured"
Pep Squad 37, 38, 39; Girl Reserves 39; Basketball Manager 39

PRATT, MARY ALICE "Doodle"
"Slowness denotes carefulness of thought."
Pep Squad 37; Program Committee 39

PRESSLY, LAURA COE
"Her action is as swift as thought."
Girl Reserves 38; Program Committee 38; President home room 38; Welfare Committee 39; Office Assistant 40

QUINBY, MARGARET DOUGLAS "Peggy"
"Intelligence is a woman's greatest charm."
Pep Squad 37, 38, 39; Basketball 37, 38; President home room 37, 38; Pep O' Plant Reporter 38, 39; Student Council Representative 39, 40; Debate Club 39, 40; Vice President 39; R.O.T.C. Sponsor 39; Program Chairman 39, 40; Christmas Pageant 38, 39; Girl Reserves 37, 38, 39; Student Council Representative Secretary 39, 40; State Debate Team 40

RABB, MARTHA GLYN "Bunny"
"She is of so free, so kind, so apt, so blessed a disposition."
Program Committee 39; Girl Reserves 37, 38, 39; Pep Squad 38; Vice President Pan American Club 40; Senior Banquet Committee 40

RAMOS, DELPHINE DORIS "Del"
"Spanish eyes are so thrilling."
Volleyball 38; Girl Reserves 38; Pan American Club 39, 40

REED, DEBORAH FERNE "Debby"
"Many days shall see her and yet no day without a deed to crown it."
Program Committee 37, 38, 39; Secretary home room 38; Band 38, 39; Music Festival 38, 39; Band Corporal 38, Sergeant 39; Honor Society 39, 40; Pep Squad 39; Chaplain 38

REINER, WALTER "Weiner"
"He is more capable of noble action than a serious conversation."
Vice President home room 37, 38, 39; Student Council Representative 38, 39; Hi-Y Club 37; Track 39

RIPPA, PAUL "Goat"
"The one and only one like him"
Pep O' Plant Reporter 37; Student Council Representative 38; Football B Squad 39; Basketball B Squad 39; Class Play 40

JUNE CLASS

RIPPA, ROBERT "Bobby"
"Oh, that it were my chief delight to do the things I ought.
Then let me try with all my might to mind what I am taught."
Football B Squad 38; Basketball B Squad 39

ROACH, WILLIAM EDWARD "Bug"
"Life is a jest and all things show it.
I thought so once and now I know it."
R.O.T.C. Corporal 37, 38, Sergeant 38, 39, Captain 39, 40; R.O.T.C. Senior Council 39, 40

ROLLINS, NORMA ETHEL
"As fastidious in all things as she is in sports"
Basketball 38, 39, 40; Pep Squad 37, 38, 39; Volleyball 38, 39, 40; Tennis 38, 39; Pep O' Plant Staff 39, 40; Girl Reserves 39, 40; Book Club 39, 40; Library Assistant 39, 40

ROSENBLATT, FRANK LYKES "Little Rosy"
"A quiet mischievous fellow"
Program Chairman 38, 39; Honor Society 40

ROTUREAU, BARBARA LEE "Little Bit"
"I may be small, but I have my way."
Secretary home room 37, 38; Pep Squad 39; Girl Reserves 39; Book Club 40; Vice President home room 39, 40; Pep O' Plant Reporter 38; Chorus 38, 39; Program Committee 38, 39

RUNTON, GLORIA CECILE
"A good tongue is a good weapon."
Chorus 39; "Mikado" 40; Program Chairman 40; Honor Society 40

SANDERS, MYRTLE DUANE "Puddin' "
"She's as good a sport as she is good looking."
Chorus 39, 40; Secretary 40; "Mikado" 40; Pep Squad 37, 38, 39; Book Club 40; Girl Reserves 39, 40; Assembly Program 37

SCHIRO, ARTHUR NICHOLAS "The Little Colonel"
"How shall we rank thee on glory's page? Thou are more than a soldier and just less than sage."
R.O.T.C. Major Colonel 39, 40; President home room 38, 39, 40; Senior Council 39, 40; President 40

SCHOEDLER, ROBERT FRANCIS "Jimmy"
"Blessed is the man who expects nothing, for he shall never be disappointed."
Debate Club 39, 40

SELLARS, JOHN JOSEPH "Schlamele"
"Always laughing never sad; sometimes naughty but never bad."
Pep O' Plant Staff 39, 40; "Mikado" 40; Chorus 40

JUNE CLASS

SELLARS, LUDAH BLANCHE
"As loving as life and twice as natural"
Chorus 39, 40; Office Assistant 40; "Mikado" 40; Pep Squad 38, 39; Girl Reserves 38, 39, 40; Christmas Pageant 38

SILBERGER, EDWARD MORRIS "Boots"
"His interests are all in one direction."

SMITH, EARL GIRARD "Smitty"
"I am not in the roll of common men."
R.O.T.C. 39, 40; Pep O' Plant Reporter 39

SMITH, JACK WARREN "Smitty"
"He knows and knows that he knows."
Band 37, 38, 39, 40; "Mikado" 40; Honor Society 39, 40; Boys' Glee Club 39, 40; R.O.T.C. 37, 38; Music Contest 37, 38, 39, 40

SMITH, MARTHA ANITA "Shorty"
"Graceful to sight, and elegant to thought"
Rifle Team 39; Pep O' Plant Staff 40; Pep Squad 37, 38, 39; Girl Reserves 39; Pan American Club 39, 40

SMITH, ROBERT "Bob T."
"The man of independent mind"
R.O.T.C. 37, 38, 39, 40, Corporal 38, Second Lieutenant 39; Captain Rifle Team 38, 39, 40

SMOYER, GERALDINE LOUISE "Dee Dee"
"A pocketful of sunshine is better than gold."
Pep O' Plant Staff 40; Hall Monitor 39; Chorus 39, 40; Book Club 39, 40; Pan American Club 39, 40; Girl Reserves 38, 39, 40; Publicity Manager "Mikado" 40; Pep Squad 37, 38, 39

SNEAD, SHIRLEY ANN "Slowly but Shirley"
"All that in woman is adored in thy dear self we find."

SPARKMAN, LOLA ANNE "Loly"
"Happy and thoughtful, kind and true; there is no favor she will not do."
Student Council Representative 37, 39; Pep Squad 39; Girl Reserves 39, 40; Book Club 39, 40; Secretary home room 40; Library Assistant 39, 40

STANLEY, ARGRESS JUNE "Torchie"
"Calm, cool, and collected"

JUNE CLASS

STAR, LILY

"Success is the reward of diligence."

Student Council Representative 38; Secretary home room 37; Vice President home room 38; Honor Society 39, 40; Pan American Club Treasurer 39; Pan American League Convention 39

STENDER JR., HUGO FRED "Adolf"

"He burns the midnight oil, but not always for study."

Football 37, 38; Basketball B Squad 39; R.O.T.C. 39, 40, Sergeant 39, Captain 39, 40; Radio Program 39; Assembly Program 37; Pep O' Plant Staff 39, 40; R.O.T.C. Senior Council 40

STEPHENS, EDITH VIRGINIA

"Shall I compare thee to a summer's day? Thou art more lovely and more temperate."

Band 37, 38

STEUART, ELIZABETH CONSTANCE "Betty"

"A quiet manner is richer than a crown."

Pep Squad 37, 38; Pep O' Plant Editorial Editor 40; Assembly Program 39

STONE, JOHN WILLIAM "Billy"

"A tall and stately boy is he, fond of ladies' company."

President home room 38; Vice President home room 39; Student Council Representative 37; Hi-Y Club 37; Graduation Committee 39; Cheerleader 37, 38, 39, 40; Head Cheerleader 39, 40; Lettermen's Club 39, 40; Grounds' Committee 39; Assembly Program 37, 38, 39, 40; Radio Programs 38, 39, Pantherilla Court 40

SUMNER, GRACE GLORIA "Baby"

"A dainty little maid is she, so prim, so neat, so nice."

Assembly Program 39

TALBOT, RICHARD MARONEE "Dick"

"Speech is silver, silence is golden."

R.O.T.C. 37, 38, 39, Corporal 37, 38, Sergeant 39

TAMARGO, JOE JAMES

"They call him cute."

Football 37, 38, 40; Basketball 37; Track 37; Lettermen's Club 38, 39, 40; Pan American Club 37, 38, 39, 40; Pep O' Plant Reporter 38, 39, 40; Secretary home room 37

TAYLOR, CAROLYN "Vicki"

"A jewel if you please; good, but not too good."

Pep Squad 37, 38, 39; Girl Reserves 38, 39; Program Chairman 39

TAYLOR, CLYDE

"Fair to look upon but better yet to hear"

Vice President home room 40; Secretary home room 39; Assembly Program 39, 40; Girl Reserves 39, 40; Book Club 40; Chorus 40; Music Festival 39, 40; Pantherilla Court 40; Pep Squad 39; Class Secretary 40

JUNE CLASS

TEIJIDO, RALPH
"Intelligent, ambitious, well liked by all"
Honor Society 39, 40

TODD, KENNETH JULIAN "Joddy"
"There is such pleasure in thine eye, such music on thy lips."
Band 37, 38, 39, 40; "Mikado" 40; President's Cabinet 39, 40; Chorus 39, 40; R.O.T.C. 37, 38; Music Festival 37, 38, 39, 40

TRIGG, JEANE LOUISE "Trigger"
"Diligent student, quiet and sympathetic"
Honor Society 39, 40; Secretary 40; Program Committee 40

TROLINGER, MARY "Chatter"
"Happy am I, from care I am free. Why can't they all be happy like me?"
Pep Squad 38; Pep O' Plant Circulation Manager 40

UNDERBERG, DONALD EDMUND
"Just a quiet easy going boy"
Band 38, 39, 40; Music Festival 38, 39; R.O.T.C. 39, 40, Corporal 40

VICKERS, NANCY "Vickie"
"With grace to win, with heart to hold"
Pep Squad 39; Office Assistant 39

WALKER, MARGARET LEONA "Peggy Lee"
"An all around good girl"
Christmas Pageant 39, 40; Commencement Committee 40; Girl Reserves 38, 39, 40; Program Chairman 38, 39; Treasurer 39, 40; Basketball 39, 40; Book Club President 39, 40; Pan American Club 39, 40; Camera Club 39; Pep Squad 37, 38, 39; Snapshot Editor of "Panther" 40; Honor Society 39, 40; Assembly Program 40; Library Assistant 40; Education Committee 40; Student Council Representative 40

WALTER, JAMES WILLIS "Jimmy"
"A person with a jolly disposition is always welcomed."

WATERMAN, CECILE ISABEL "Ceil"
"A smooth and steadfast mind, gentle thoughts and calm desires'
Girl Reserves 38, 39, 40; Library Assistant 39, 40; Book Club 39, 40; Pantherilla Committee 39; Pep Squad 37, 38, 39; Honor Society 40; Assembly Program 39

WATSON, DEANE "Watt"
"Can you imagine Deane without a girl or two?"
Hi-Y Club 38; Assembly Programs 38, 39, 40; Playmakers 38; Band Lieutenant 38; R.O.T.C. Corporal 39; "Mikado" 40; Hall Monitor 38; Football B Squad 38; Graduation Committee 39; Grounds' Committee 39

JUNE CLASS

WAUGH, ERNESTINE MEREDITH "Earnie"
"Ever willing to lend a helping hand"
Program Committee 38; Pep Squad 38; "Mikado" 40; Chorus 39, 40

WEBB, BILLIE MARJORIE "Billie Bug"
"If you weren't such a devil, Billie, you'd be a perfect angel."
Pep O' Plant Reporter 37, 39; Pep Squad 37, 38, 39; Girl Reserves 37, 38, 39; Student Council Representative 38; Book Club 40; Camera Club 40; Basketball 38, 39; Assembly Program 38; Music Festival 38

WEBB, PHYLLIS JEANNE "Cob Web"
"She has learned the luxury of doing good."
Band 38, 39, 40; Office Assistant 40; Program Committee 39, 40

WEEKLY, LAURA
"Thou hast a mind that suits this, a fair and outward countenance."
Honor Society 39, 40; Program Chairman 40; Office Assistant 39, 40

WETHERINGTON, EVELYN LUCILLE
"Friendly to all, hostile to none, always jolly and full of fun."
Class Play 40

WHITE, BERTHA MARY
"Quietness is the indication of the ability to think."
Chorus 39, 40; "Mikado" 40

WISDOM, RUTH MARION "Rufus T."
"In youth and beauty, wisdom is but rare."
President home room 37; Vice President 38; Secretary home room 38, 39, 40; Cheerleader 38, 39, 40; R.O.T.C. Sponsor 39, 40; Honor Society 39, 40; Pep Squad 37; Leader 38, 39; Basketball 38, 39; Girl Reserves 37, 38; Secretary 38, 39; Program Chairman 40; Citizenship Award 39; Vice President Student Body 40; Thespians 39, 40; President 39, 40; Pantherilla Court 40

WOOD, CLARICE MARION "Tidbit"
"The world would be better if there were more like her."
Girl Reserves 37, 38, 39, 40; Pep Squad 37, 38, 39; Book Club 39, 40; Debate Club 39; Chaplain 38, 39; Program Committee 37, 38, 39; Volleyball 39, 40; Basketball 38, 39, 40; Honor Society 40

WOODBERY, LILLIAN MILDRED "Chief"
"A noble woman, nobly planned; to cheer, to comfort, and command."
Pep Squad 37, 38, 39; Girl Reserves 37, 38, 39; Secretary 39, 40; Assembly Program 38, 39, 40; Office Assistant 39, 40; Christmas Pageant 39; Editor of "Panther" 40; President's Cabinet 40; Program Chairman 38, 39; Student Council Representative 40; Chaplain 40; Radio Programs 39, 40; Queen Pantherilla 40

WORD JR., EUGENE DELBERT "Ted"
"His worth can be fully appreciated."
R.O.T.C. Corporal 38, Sergeant 39; Pan American Club President 39, 40; Pep O' Plant Reporter 38, 39, 40

JUNE CLASS

WRIGHT, LULU EVELYN "Lulu"
"Her voice was ever soft, gentle, and low; an excellent thing in women."
Book Club 39, 40; Girl Reserves 38, 39; Office Assistant 39, 40; Honor Society 40

ZACCHINI, EGLE
"In nature worth and honor clad"
Secretary home room 38, 39

ZENDEGUI, MARY ENID "Tubby"
"Jolly, witty, full of pep, always willing to be of help"
Pep O' Plant Staff 39, 40; Pep Squad 37, 38; Pep O' Plant Reporter 39, 40

WITHOUT PICTURES

BOYD, GEORGE
"Honors come by diligence."
R.O.T.C. 37, 39; Band 38, 39, 40; Drum Major 38, 39, 40; State Band Contestant 38, 40; Clarinet Quartet 39

BROWNE, CHARLES
"No victory but to him who has given all."

CANSLER, NORMAN LEWIS "Highball"
"A student who talks only when he knows what he is talking about."

HALL JR., JOHN ELZY "Professor"
"His voice is soft, but powerful."
Fencing 37, 38

JARVIS, PAUL "Snapper"
"His manners reflect his modesty."

SCOTT, ELIZABETH JANE "Betty Jane"
"A miss is as good as her smile."
Office Assistant 39, 40

SOSA, LOUIS "Chino"
"Just a little boy with big ideas"
Basketball Manager 37; Pep O' Plant Reporter 39

SPARKMAN, KERMIT WAYNE
"Cursed be he that moves my bones."

STAPLEFORD, BETTE ELAINE
"As keen as her experiences."

WILLIAMS, WINTON
"Well timed silence has more eloquence than speech."
Football B Squad 38, 39

STARBUCK, JAMES "Jim"
"Sober, not serious; quiet but not idle"

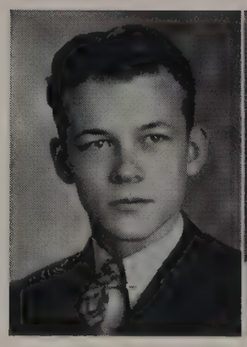

Sonny Parkhill
President

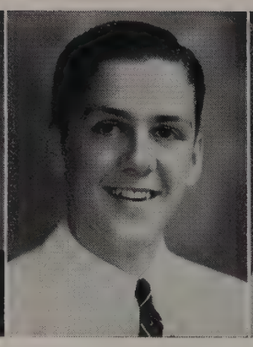

David Foster
Vice President

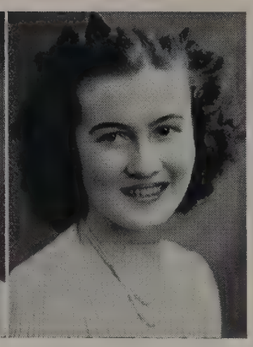

Clyde Taylor
Secretary

SENIOR "B" CLASS HISTORY

As Senior B's, we feel that we have acquired the dignity worthy of such an exalted position, and have chosen as our able officers Charles Parkhill, president; David Foster, vice president; and Clyde Taylor, secretary. Our Junior officers were: Hall Winn, president; Dick Steed, vice president; and Elizabeth Erwin, secretary. In athletics we have been represented by such boys as Bob Bigby, Clyde Evans, Gene Hunter, and John Smit.

Due to their scholastic abilities, the following members were taken into the National Honor Society: Margie Bachman, Vera Burgess, Elizabeth Erwin, David Foster, Louise Sipes, and Ann Yarborough.

Our representatives in the Court of Pantherilla have been Virginia Long and Charles Parkhill, as Sophomores; Virginia Langford and David Foster as Juniors; and Clyde Taylor and Clyde Evans as Senior B's.

Billy Martin
President

Jeanette MacArthur
Vice President

Mary McCarty
Secretary

JUNIOR "A" CLASS HISTORY

September 1938 marked the beginning of our career at Plant. We chose as our Sophomore class officers: Billy Martin as president; Herbert Livingston as vice president; and June Stratton as secretary.

Those of our members who have shown outstanding athletic ability are: Ned Baldwin, Richard Bryan, Donnie Hansen, Warren Loftis, Billy Martin, Lawrence Williams, Hall Winn, and Buddy Zendegui.

Our cheerleaders who helped lead the teams to victory were Clifford Bailey and Margaret La Mott.

June Stratton and Mark Hampton were chosen as fifth maid and courtier in the Court of Pantherilla in our Sophomore year. This year Mark is again our courtier, while our maid is Lady Mary McCarty.

Mark Germane, Jeanette MacArthur, Anne MacFarlane, Billy Martin, Frank Montgomery, Jack Reese and Frances White were chosen from our class as members of the National Honor Society.

JUNIOR A's

JUNIOR A's

JUNIOR A's

JUNIOR A's

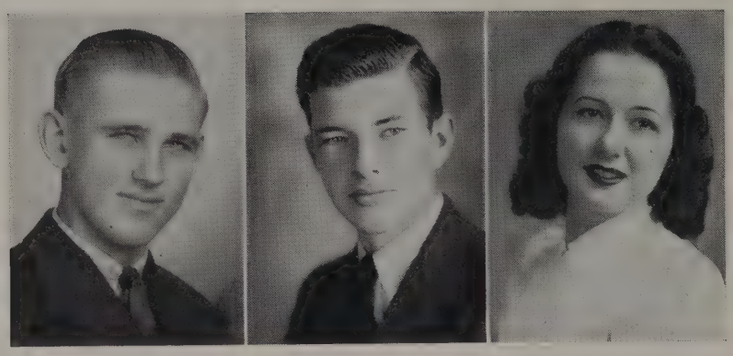

Wallace Gillett
President

Clyde Rights
Vice President

Mary Trice Howell
Secretary

JUNIOR "B" CLASS HISTORY

The realization that we have reached the half way mark in high school causes us to reconsider our past.

Our Sophomore class officers were: president, Billy Frank; vice president, Lois Sanchez; and secretary, Mary Trice Howell. This year we are led by Wallace Gillett, president; Clyde Rights, vice president; and Mary Trice Howell, secretary.

Jack Du Bose, King Kendricks, Clyde Rights, and John Simpson served on the football team. Wallace Gillett, Malcolm Mick, and Billy Pemberton played basketball.

Herbert Livingston was chosen as cheerleader from our group. Louise Fernandez has played on the girls' basketball team. Bobby Mashburn has won honors in the rifle team.

In our Sophomore year Ann Blake and Clyde Rights were elected sixth maid and courtier of Pantherilla. This year we chose Marilou Olsen and Clyde Rights as fourth maid and courtier.

JUNIOR B's

JUNIOR B's

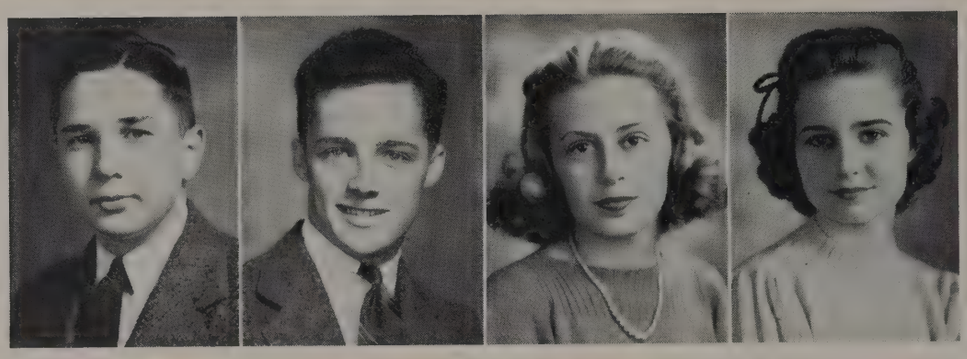

Richard Farrior **Harold Williams**
Co-Presidents

Barbara Melvin
Vice President

Jean Stearns
Secretary

SOPHOMORE "A" CLASS HISTORY

For one whole year our group has been in Plant and our loyalty is now definitely established.

Leading our class activities are: co-presidents, Richard Farrior and Harold Williams; vice president, Barbara Melvin; and secretary, Jean Stearns.

In the athletic realm we have been represented by Billy Winn on the gridiron, and David McCormick, Ralph Millsap, Billy Pemberton, Bobby Poage, and Deak Price on the basketball court.

We elected from our number Dottie Sue Caldwell and Harold Williams to grace the court of Pantherilla as fifth maid and courtier.

We hope that our accomplishments have measured up to the standards and policies of Plant.

SOPHOMORE A's

SOPHOMORE A's

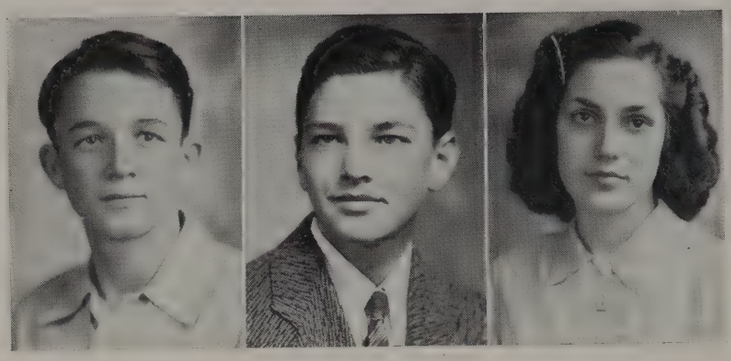

Bobby Bryant
President

Billy Lowry
Vice President

Helen Coggin
Secretary

SOPHOMORE "B" CLASS HISTORY

We are the youngest group at Plant. Our ambitions and ideals mark the beginning of a new era in our school life.

To lead us in our growth we chose for our first president, Bobby Bryant; vice president, William Lowry; and secretary, Helen Coggin.

To represent us in the Court of Pantherilla as sixth maid and courtier were chosen Helen Coggin and William Lowry, who played their part royally.

It is evident even this early in our development, that we shall in every possible way strive to bring honor and glory to our Alma Mater.

ACTIVITIES

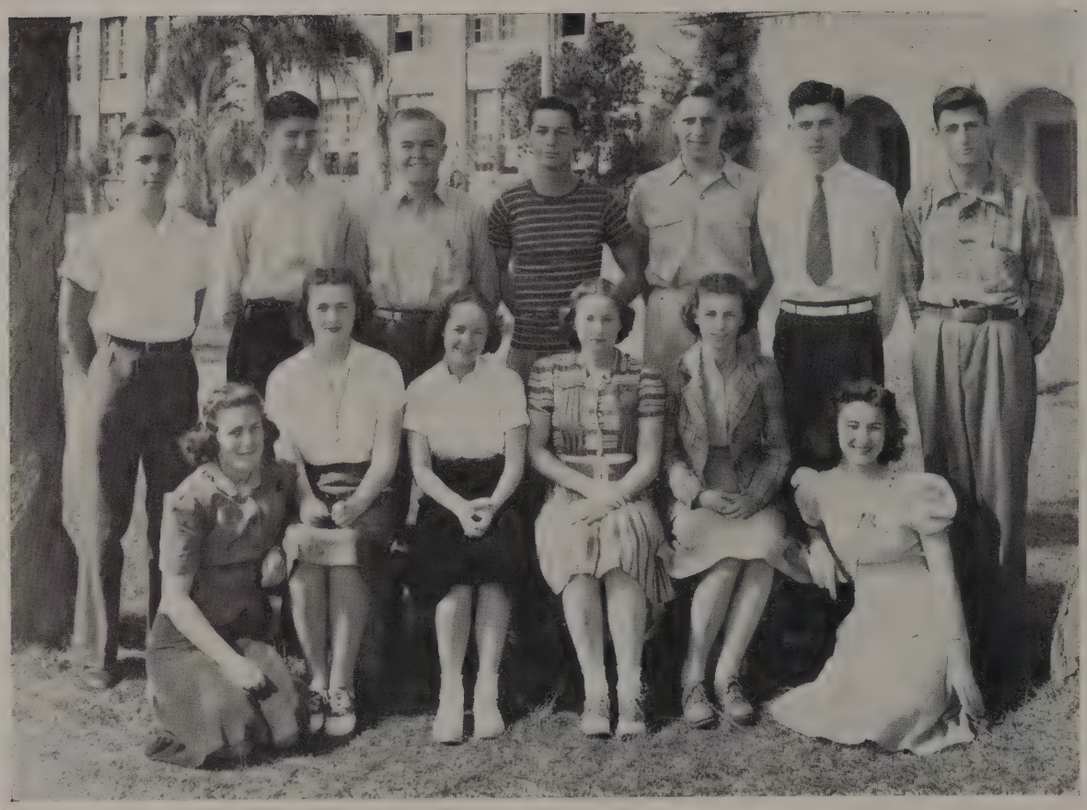

THE PRESIDENT'S CABINET

The President's Cabinet, the executive branch of the two ruling bodies of the Student Government, is composed of twelve members of the senior class, who are appointed to the office by the president of the student body, with the approval of Mr. Richard E. Townsend, faculty adviser.

Bills which are proposed in the Cabinet must pass through the Student Council, or the legislative branch, before they become laws.

Each year the new officers are installed in a solemn ceremony before the entire student body. Charlie Davis served as president, and Jean Pryor, as secretary, the first semester. The second semester Doyle Carlton and Katheryn Nelson held these positions.

Members of the Cabinet were: Chairman of Military affairs, Jack Bennett; Safety and Traffic, Freddie Duffy; Athletics, Myron Gibbons; Education, Marjorie Hansen; Grounds and Building, Charlie Henderson; Publication, Christine Henderson; Social Relations, Mary Hulsey; Activities, Richard Kafka; Music, Kenneth Todd; and Dramatics, Mildred Woodbery.

STUDENT COUNCIL

The Student Council is the legislative branch of our government. This organization is the governing body, and all laws are passed through this branch. Principles of democracy are applied by the students in this body. The purpose of this organization is to effect greater harmony in the administration of the affairs of the student body, and to promote general welfare.

Representatives are selected from home rooms each semester. This council can hardly be over estimated for its representation of our own student body, which cooperates with the representatives and officers.

This year the Student Council met every Monday with Mr. Richard E. Townsend, the faculty adviser. The vice president of the student body, Ruth Wisdom, is the presiding officer, and Peggy Quinby is the acting secretary. The council carries out all school projects that are undertaken.

HOME ROOM PRESIDENTS

The home room presidents are elected by the members of the individual home rooms at the beginning of semester. Business meetings are conducted on Tuesday or Thursday of each week within the home room.

Once a month a meeting of all home room presidents is held to discuss problems and suggestions for the improvement of the school. From this meeting the president reports to his home room and takes back suggestions from there.

Numerous committees are appointed by these presidents for class projects to develop more interest in school activities.

One of the most important duties of the president is to cooperate with the home room teacher to the fullest extent.

Assembly programs are planned by individual home rooms with the president as supervisor.

THE NATIONAL HONOR SOCIETY

One of the highest honors which a high school student can achieve is being chosen to membership in the National Honor Society. To be a member of this organization a student must excel in the four cardinal principles of the society: scholarship, service, leadership, and character. When tapped into the society, the students receive a pin in the shape of the emblem of the society, the keystone and flaming torch.

This year the Honor Society adopted as its program for the year a "See Florida First Tour." They took an all-day trip to Silver Springs and to Bok Tower.

The officers this year were Bob Johnston, president; Marjorie Hansen, vice president; Ethlyn Coggin, secretary; and Charlotte Harriman, treasurer, for the first semester; and Marjorie Hansen, president; David Foster, vice president; Jeane Trigg, secretary; and Charlotte Harriman, treasurer, for the second semester.

CLASS PLAY

One of the high lights of each Plant graduate's Senior year is the annual dramatic production which is produced by the Senior A class under the able direction of Miss Dorothy Burnett.

The Broadway hit, "What a Life," was chosen as the 1940 Class Play. This comedy portrays an incident in the life of Henry Aldrich, played by Myron Gibbons. Henry is a typical American school boy who finds himself in constant financial and girl trouble. The love interest in Henry's life is Barbara, the school belle, who is played by Elizabeth Finlayson. The entire action of the play takes place in the office of the principal of Central High School. The main plot of the comedy is aided by the love affair of Virginia Lee and Kenneth Todd, who act as the assistant principal and his secretary.

Other characters in the play were: Bob Smith, Edwin Dunn, Bill McElmurray, Freddie Duffy, Evelyn Wetherington, Patricia DePury, Beth Hatchkiss, Joe Tamargo, Jane Cavanaugh, Hilda Bethea, Paul Rippa, Cecile Waterman, and Billie Webb.

THESPIANS

No higher scholastic, dramatic honor can be accorded a Plant High School student than to be chosen to membership in the National Thespian's Society. Plant's National Thespian troupe Number 321 has been capably directed by Miss Dorothy Burnett during the past several years and has presented many interesting programs under her guidance.

To become a member, a student must earn a certain number of points in some form of dramatic work such as radio skits or short stage plays Several short plays have been presented this past year by this group.

Officers who served during the year were: Ruth Wisdom, president; Donald Bunch, vice president; and Frances Alexander, secretary.

Mildred Woodbery
Editor

George McMaster
Associate Editor

Miss Ruth Gilliland
Faculty Adviser

The 1940

Mary Parks
Art Editor

Freddie Duffy
Boys' Sports Editor

Christine Henderson
Assistant Editor

Lula Joughin
January Editor

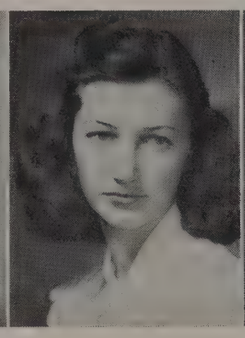

Carolyn Davis
Historian

Dorothy McCurdy
Typist

Mary Hulsey
Business Manager

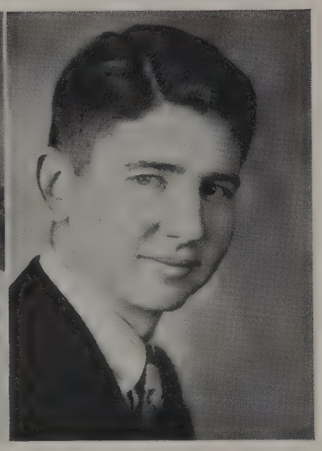

Myron Gibbons
Associate Business Mgr.

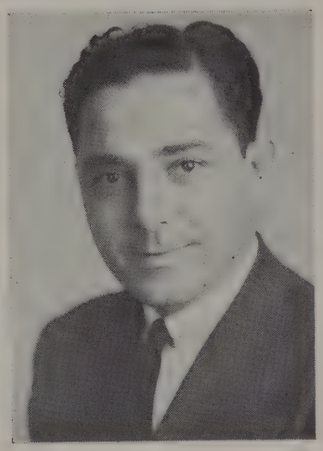

Mr. Ateo Leto
Faculty Adviser

STAFF

Irby Lindsay
Feature Editor

Marjorie Lambert
Girls' Sports Editor

Charlotte Jordan
Assistant Art Editor

Peggy Lee Walker
Snapshot Editor

Richard Kafka
Assistant Snapshot Editor

Wanda McKinnon
Typist

Pep-O' Plant

olume XI — H. B. Plant High School, Tampa, Florida, Friday, April 12, 1940 — Number 2

Quill And Scroll Initiates Members

Tribune Ace Talks To New Members

The new memb
ad Scroll
ciet
hurs
om.
med
ent o
nia Le
tter fro
ational
e new me
The prog
remony wa
the Society
hapter adviso
ership Qualifi
Jane Cavenau
he presentation
ns was made by
rincipal. The new
ntertained by a ta
bbot of the Tampa
Analyzing News".
The new members installed
Howard Dana, Marjorie H
eorge McMaster, Laura Lee
arloyn Davis, Betty Dixon,
uskisson, Dick Herbert, Virg
riebel, and Bertha Neeld.

Virginia Friebel
Co-Editor

Art Class To Paint Council Room Mural

The first period art class is mak-
ng a mural entitled "Academic
heritance", in which the entire
lass is taking part. The mural
divided into five panels, litera-
ure, history, electives, science, and
tudent Council.

This mural is to be put in the
tudent Council room. It will be
he same type that is in the front
all over the front doors.

The fourth period class is mak-
ng posters to enter the national
oster contest. The subject of
hese posters is "Advertising
feats".

Mrs. Hartness said that she
ould have a few posters made for
he class play.

Glamour Boys Wear 'Hitler's Eyebrow"

With Richard Ely sporting the
irst and Hugo Stender following
vith their carefully penciled-in
nustaches, Plant's glamour boys
are headed for new artistic tri-
mphs in the matter of male coif-
ures. Apparently not content
with dyeing their hair they obvi-
ously felt a need for something to
bring them back to true masculin-
ity — a mustache is the natural
touch to bring that "male" look.

Continued to page 4

HERE AND THERE

By Howard Dana
View Points

"Little Corporal", the Na-
f the Twentieth century
again. A non aggres-
igned with Denmark has
violated but Hitler's
of this move is that
protectorate to now
nmark. Norway is
gainst Germany as
whether another
Finland is yet to
Germany will be
ate over these
untries.

y a Twofold
this act, one
ng the naval
Denmark
Ford in
to re-
tying
ters
ves
ce.

Musicians To Appear In Massed Concert As Climax Of Festival

The thirteenth annual Florida High School Music Festival, spon-
sored by the Convention and Tour-

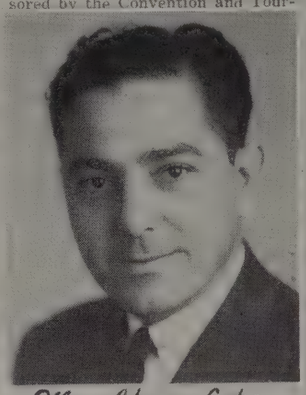

Mr. Ateo Leto
Faculty Adviser

Graduating Class Selects Notables

The Senior A class chose th
tables for 1940 in an elec
last Friday during home
d. Mildred Woodbery,
antherilla XII, was cho
ettiest girl and Edwi
handsomest boy. R
Doyle Carlton
best all around.
notables were.
rson and Charlie Hend
most popular; Christine Henderson
and Freddie Duffy, nicest; Rowena
Lee and Bill McElmurray, cutest;
Mary Harman and George McMas-
ter, most dignified; Peggy Quinby
and Buddy Fish, biggest flirts;

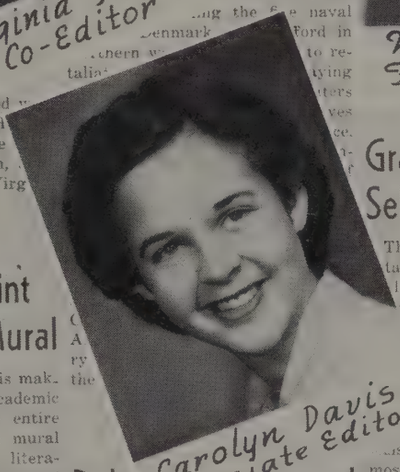

Carolyn Davis
Associate Editor

Deles attend N. H. S. Convention

and Jane Cavenaugh will present a program on the Wonder House at Bartow and the Cypress Gardens of Winter Haven. At this time a date for visiting these Florida sights will be set.

The ideal senior boy would have the hair, hands and teeth of Freddie Duffy, complexion and smile of Billy Stone, physique of Edwin Dunn, disposition of Myron Gibbons, personality of Doyle Carlton.

School Undertakes Presentation Of Carnival For Band Benefit

All School Clubs Will Cooperate

will come to Pla
eks when t
this
ve
o h
y t
eck-e
t of t
eral me
abinet a
school clu
g the we
students
rectly affiliat
ill also coop
r project, wh
become an ann
ful.
about two o'clock
, the carnival w
eatures such as fo
wind up spring fo
ce, and a dance sp
red by the Girl Reserves in
éria.

committee to receive sugg
s for the booths of each gro
aded by Mildred Woodbery,
omposed of Richard Kafka, I
McElmurray, and Peggy L
Walker.

Christine Henderson, Marjo
Hansen, Virginia Friebel and R
ert Brake are the publicity co
mittee.

The R.O.T.C. has been asked
get tents from the 116th Field
tillery.

Games of skill, fishing por
cake walks, hot dogs, cold drin
and fortune tellers are going
get together to make funds
fun for all.

There will be no general adm
sion charge, and prices within
grounds will be five or ten cents

Hillsborough Debaters Win Judges Decision In Second Debate

Last Tuesday night in
High Auditorium the P
Debate Team won a tw
cision over the Pant
At a previous deb
borough, Plant def
a two-to-one deci
score is tied. A
Borough debat
and Plant the
query Resolv
Government
manent policy o
school
ject
bat
Pl
H
t

Marjorie Hansen
Co-Editor

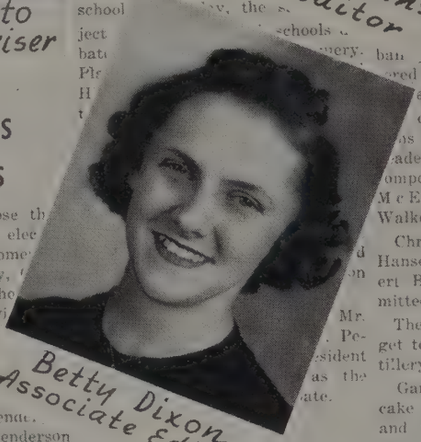

Betty Dixon
Associate Editor

Plant Girls Made In Junior Horse Show

Jun-
the
tion,
noon,
Show
and

are:
Lois
Jean
Webb,
ders.
Tay-
Quin-

here
l act
ykes'
mous
yer's
eorge

The Senior Horse Show Association has given the Junior Association a large challenge trophy which has to be won three times by the same person for permanent possession.

P.-T.A. Will Meet To Elect Officers

Tuesday, April 16, is the d
set for the next P.-T. A. meeti
It is to be held from 1:30 to 2
The theme of the program will
"Leisure Time", and Mrs. Har
ton Hump of the Recreational
partment will speak on this s
ject.

The nominating committee
present the names of those elig
to hold office in the organizat
The chosen ones will be in po
in the next school year.

Mr. Green, musical director,
lead the band in special selecti

At a meeting of the Execu
Board this week, the May Fest
and Carnival were discussed.
plans made were approved by
P.-T. A. Board which met T
day morning.

QUILL AND SCROLL

The local chapter of the National Quill and Scroll Society was organized by Mr. Leon Henderson, faculty adviser, on June 3, 1936. It is part of an International Honorary Society for High School Journalists.

This organization is intended to arouse interest and award individual merit in journalism and connecting departments.

Members of the Pep O' Plant staff tapped from the January class of this year were: Jane Cavenaugh, Editor-in-Chief; Lula Joughin, Managing Editor; Virginia Lee, News Editor; Lillian Joughin, Business Manager; and Margaret Chandler, Advertising Manager.

Officers of that group were Lula Joughin, president; Jane Cavenaugh, vice president; and Virginia Lee, secretary, who initiated ten members of the June Class in a candlelight ceremony in the Pep O'Plant room, April 11, 1940. They are: Marjorie Hansen, Virginia Friebel, Co-Editors; John Huskisson, Sports Editor; Bertha Neeld, Literary Editor; George McMaster, Managing Editor; Howard Dana, News Editor; Betty Dixon, Carolyn Davis, Associate Editors; Laura Lee Lane, Advertising Manager, and Dick Herbert, Feature Editor.

GIRL RESERVES

About one hundred Girl Reserves whose purpose is to find and give the best, form an energetic club at Plant.

They are led by Marjorie Lambert, president; Blanche Sellars, vice president; Mildred Woodbery, recording secretary; Mary McCarty, corresponding secretary; Peggy Lee Walker, treasurer; and Ruth Wisdom, program chairman. Miss Lula Rigby and Mrs. Ewell Stanford are club advisers. Miss Edith Loughren, secretary of all Girl Reserves in the city, supervises the group.

Throughout the year members usually work on a project to benefit some family or organization.

Meetings are held every Monday afternoon at the Y. W. C. A. building. One meeting a month is for business and the rest are programs. To lend variety the girls hold special supper meetings.

Activities include skating parties, week-end camping trips, and selling Christmas seals and pralines.

Every June the club sends outstanding girls to the Southeastern Girl Reserve Conference for ten days. Last year Marion Wood, Mary McCarty, Ruth Wisdom, Marjorie Lambert, and Virginia Harris attended the conference.

KEY CLUB

The Plant Key Club, one of the first Key Clubs to be formed in Florida, was established in 1939 by the Kiwanis Club of Tampa. The club is in reality a junior Kiwanis Club formed to work under the Kiwanis slogan, "We Build."

Ten charter members were chosen by Mr. Peters for the purpose of organizing the club. These charter members were: Ned Baldwin, Doyle Carlton, Charlie Davis, John Huskisson, Bob Johnston, Richard Kafka, Bill McElmurray, Bill Ramage, Paul Singleton, and Omar Wilson.

The first officers were elected as soon as the club received its charter. They were: Doyle Carlton, president; Bill McElmurray, vice president; John Huskisson, secretary; Richard Kafka, treasurer; Bill Ramage, publicity chairman; Paul Singleton, parliamentarian; and Ned Baldwin, Charlie Davis, and Omar Wilson, directors.

The first projects which were undertaken by the club were those of obtaining transportation for the students who are dependent on someone else, and getting the road around the school paved.

The present members are: Ned Baldwin, Doyle Bluemle, Doyle Carlton, Jr., Freddie Duffy, Myron Gibbons, Mark Hampton, John Huskisson, Richard Kafka, Billy Martin, Bill McElmurray, George McMaster, Frank Montgomery, Charles Parkhill, Paul Singleton, Jr., John Smit, Omar Wilson, and Hall Winn.

BOOK CLUB

Having dropped from existence several years ago, the Book Club was reorganized at Plant in the fall of 1939. Starting with a membership of around fifteen, the club under the able direction of Mrs. Eleanor Hayt, the school librarian, has grown in such leaps and bounds that the library is hardly able to accommodate them.

The club elected as officers Peggy Lee Walker, president; Norman Allen, first vice president; Cecile Waterman, second vice president; Martha Hanley and Billie Webb, secretaries; and Marjorie Lambert, treasurer. These officers were elected to serve for two semesters.

As the club is a literary society the program committee, working under Norman Allen, has planned their programs carefully around the club's love of books. The meetings are arranged so that there is one business meeting and three program meetings each month. There has been a great variety of programs such as games, book reviews, and reports about the literature of different countries.

As Mrs. Hayt and the officers all are hoping that the club will be continued next year, plans are now being made for the election of officers for the 1940-41 school year. To insure the existence of the club a constitution is being drafted.

PAN-AMERICAN CLUB

The Pan-American Club was organized in 1938 with the purpose of furthering the members' knowledge of the languages and customs of the Pan-American countries. During the meetings, the members converse in Spanish and sing Spanish songs. On special occasions they attend Spanish movies in Ybor City.

The club elected as its first officers: Lula Joughin, president; Mary French Dekle, vice president; Jane Cavenaugh, secretary; Lillian Joughin, treasurer; and Virginia Lee, reporter. Miss Helen Lastra, the Spanish teacher, was chosen as sponsor.

The officers for the year 1939-1940 are: Eugene Word, president; Martha Rabb, vice president; Tilly Alvarez, secretary; Lily Star, treasurer; and Joe Tamargo, reporter.

In October, 1939, a majority of the members voted to ask for membership in the National Student Pan-American League. The club was granted a charter and thus became a part of a great national organization which is supervised by the Adult Pan-American League.

When the National Convention met in Miami on December 28-29, 1939, the Plant High chapter was represented by Lily Star, Eugene Word, and Joe Tamargo. Later in the school year, the Plant chapter was host to the Florida State Convention of the Student Pan-American League.

DEBATE CLUB

In the fall of 1939, the Plant High Debate Club became a reality instead of a dream of Mr. Richard E. Townsend, its director. The thirty odd members have worked diligently to establish it as a permanent organization at Plant

Officers elected for its second semester were: Marjorie Hansen, president; Richard Kafka, vice president; Myron Gibbons, treasurer; Virginia Friebel, secretary; Robert Tuck, critic; Emmett Anderson, censor; David Tuck, parliamentarian; George Edwards, chaplain; George McMaster, doorkeeper.

With four members debating at each weekly meeting, the group has gained experience, instruction, and amusement.

Members are admitted to the club on an application and election basis. Debaters for special occasions receive appointment through elimination contests. Connie Clausen and Richard Kafka defeated a Hillsborough High team in their first encounter. Those entering the state debate were: Billy Carson, Connie Clausen, George Edwards, Myron Gibbons, Richard Kafka, and Peggy Quinby.

LIBRARY ASSISTANTS

Plant's library is managed principally by students under the capable direction of Mrs. Eleanor Hayt, the school librarian.

The duties of the students are the repairing of books, the cataloging of new books, checking out books from the main desk and from the reserve shelves.

Each student works an hour a day and the schedule is so arranged that each person has the chance of assisting at each phase of library work. In doing this, one learns whether he wants to study Library Science in a university, and acquires general information about the books and the library itself which is quite helpful.

To become library assistant a "C" average and an earnest interest in library work are necessary.

The following have served as library assistants for this semester: James Alexander, Norman Allen, Berta Anderson, Mary Isabel Baker, Pebley Barrow, Marion Buffa, Cynthia Carroll, Jack Forbes, Nancy Hamlett, Lula Joughin, Margaret McCaskill, Evans McLendon, Jeane Parker, Harriet Paxton, Erwin Ray, Lola Ann Sparkman, Bob Setzer, and Peggy Lee Walker.

GIRLS' CHORUS

One of the most important branches of Plant's musical department is the girls' chorus. This group of singers has formed a very essential part of the school's assembly programs during the past year.

Some of these girls formed the chorus for the production of "The Mikado," which was presented both here at Plant High School and at Hillsborough High School. The outstanding singers of the chorus had leading singing roles in this light opera.

The chorus entered the State Contest here in Tampa and the National Contest at West Palm Beach.

The members of the girls' chorus are: Betty Adams, Jacqueline Alvarez, Eloise Barnes, Betty Bentschner, Elise Brindell, Betty Jo Bryan, Margaret Cathcart, Anne Mae Cooper, Mariann Dalloz, Sara Frances Diaz, Mary Durst, Ann Dyer, Christine Fullword, Elsie Gainey, Evelyn Gause, Cleo Goulding, Louise Hartley, Jeanne Hendershot, Lenna Hiott, Ruth Howard, Charlotte Jordon, Lillian Knight, Jennie Ruth Kocher, Jewel Lindsay, Lucille Luckie, Thalia Lundsford, Jane Lyles, Dot McCurdy, Lyndal McCurdy, Wanda McKinnon, Mary Milton, Emma Mae Murray, Frances Norman, Harriet Paxton, Ella Mae Quinby, Margaret Robinson, Gloria Runton, Duane Sanders, Blanche Sellers, Dee Dee Smoyer, Mary Frances Stanfield, Billie Taylor, Clyde Taylor, and Florence Tilley.

BAND

Plant High School has one of the finest high school bands in Florida.

The gold and black band under the direction of Mr. Benjamin Green has increased in number this year from forty to seventy-one students.

Last spring they received a second division rating at the State Music Festival in West Palm Beach. This year in April the contest was held in Miami with our band members receiving high honors in both marching and playing.

Several soloists in the band entered the national contest held in Charlotte, North Carolina. We were proud to have them receive first division rating.

The band, while marching in the Shrine, Gasparilla and Verbena parades added color and a festive air.

Colonel A. P. Johnson

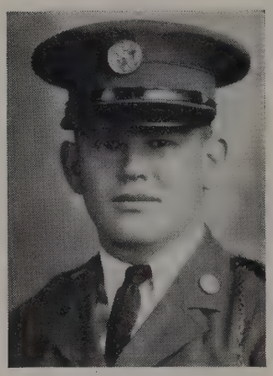

Sergeant Wallace

ROTC

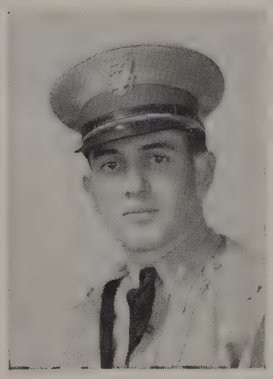

A. Schiro

R. Wisdom

SENIOR COUNCIL

SPONSORS

R · O · T · C ·

RIFLE TEAM

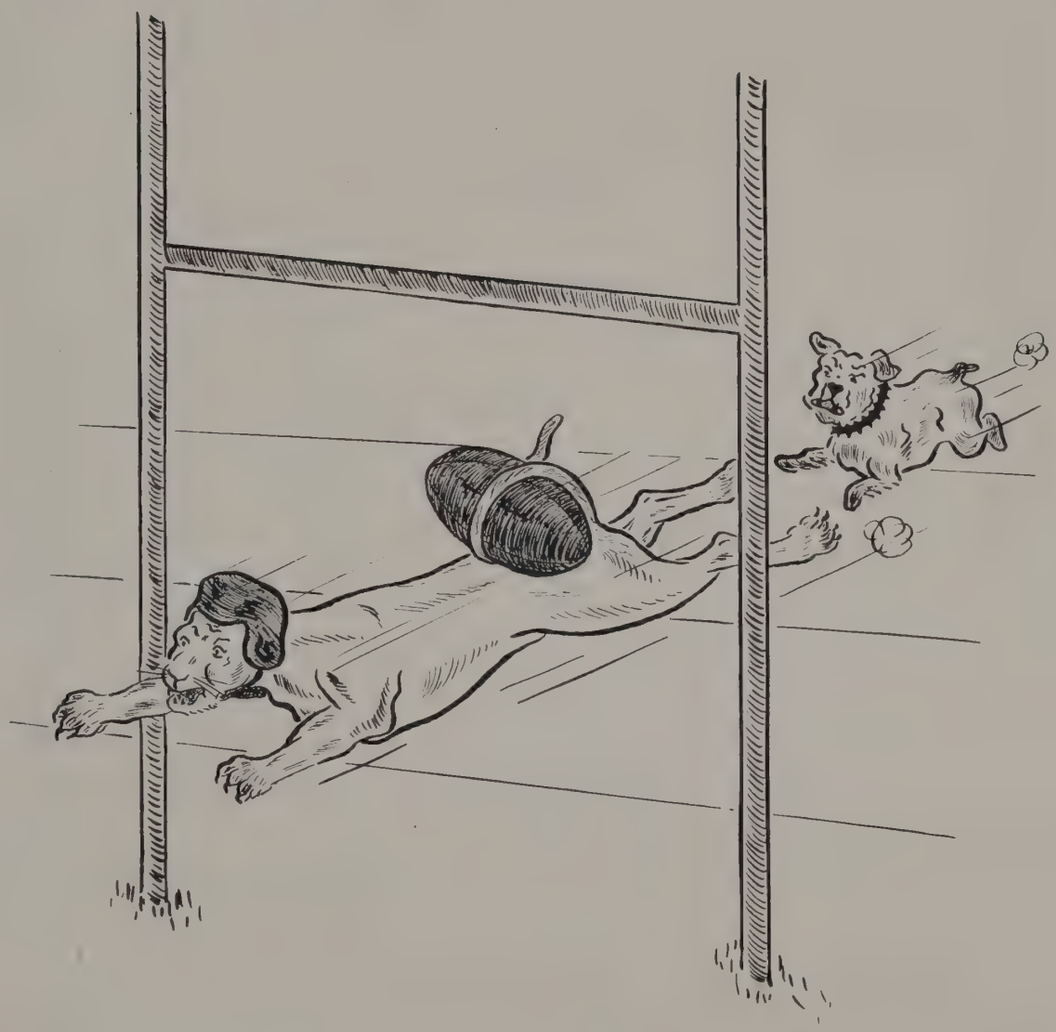

SPORTS

50

Robertson Studio
Tampa

Coach Hughes

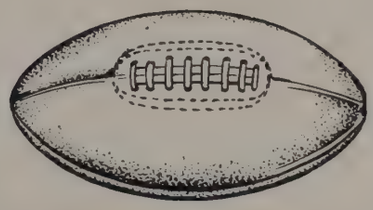

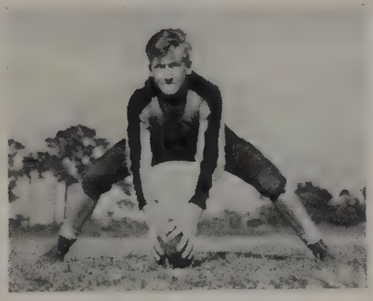

Captain Charlie Davis

Coach Sherrill

Plant's golden Panthers had a fairly successful season of football, having won five games and lost four. The team placed in the first division of the Big Ten Conference.

Charlie Davis, the last of four brothers who have served on Plant's football teams since the organization of the school, served as captain of the 1939 Panther Eleven. He was ably assisted by Gus Koulouris as alternate captain.

A more gallant Panther eleven never entered a football stadium against its keenest rival than the 1939 squad. On the occasion of this momentous Thanksgiving Day game against Hillsborough Terriers, fate turned against them. After the Panthers had scored the first touchdown, the Terriers came from behind to take the lead. Again the Panthers scored to tie the score, but in the last few seconds of the game the Terriers scored a field goal to win, 15-12.

The prospects for the 1940 squad are very bright as the "B" squad has some very promising players.

SUMMARY

Plant	12	Bradenton	7
Plant	0	Fort Myers	12
Plant	6	St. Petersburg	18
Plant	31	Palm Beach	0
Plant	7	Orlando	15
Plant	8	Clearwater	6
Plant	34	Plant City	6
Plant	6	Jackson	0
Plant	12	Hillsborough	15

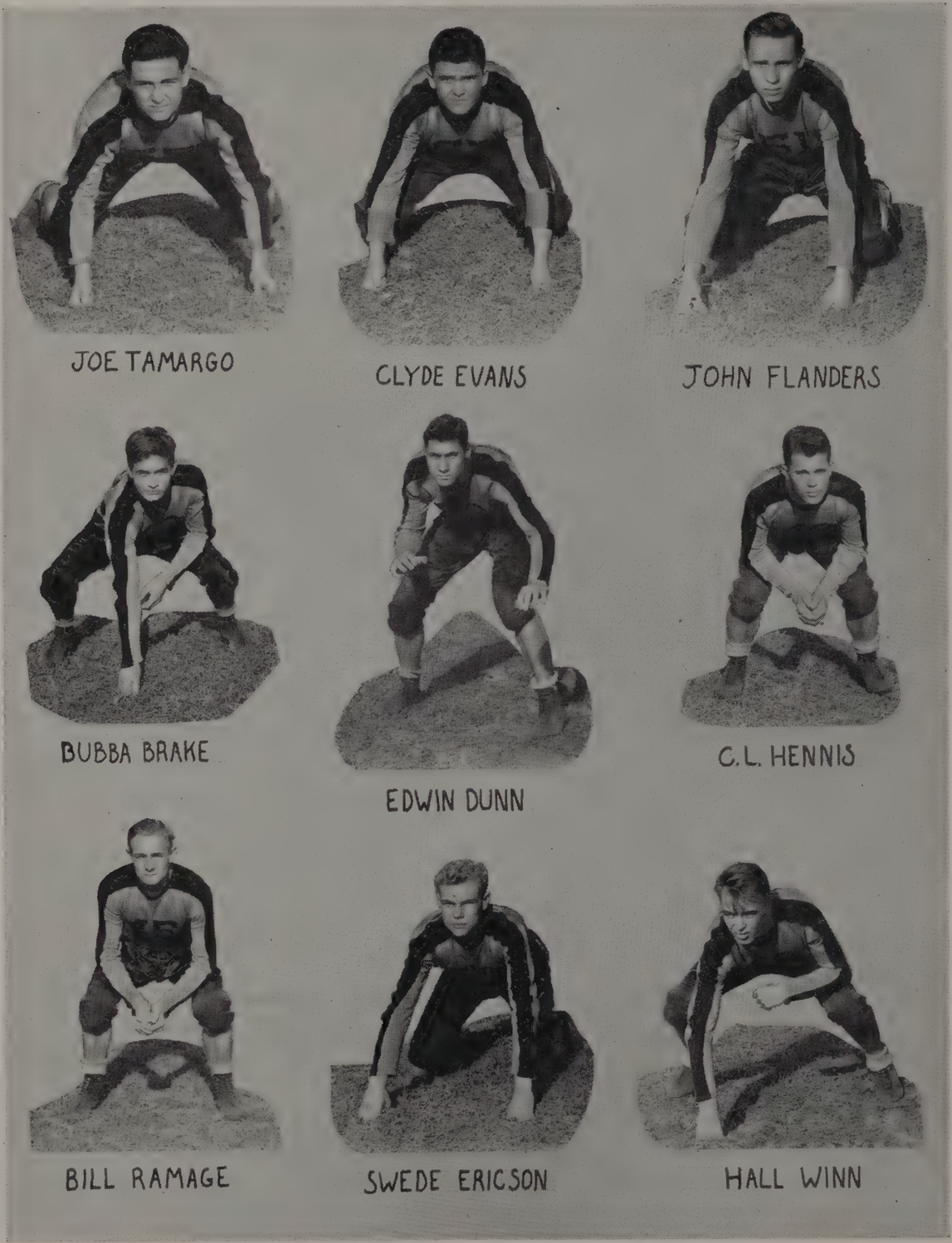
JOE TAMARGO
CLYDE EVANS
JOHN FLANDERS
BUBBA BRAKE
EDWIN DUNN
C.L. HENNIS
BILL RAMAGE
SWEDE ERICSON
HALL WINN

BUDDY ZENDEGUI

ART CHRISTY

GUS KOULOURIS

NED BALDWIN

GENE HUNTER

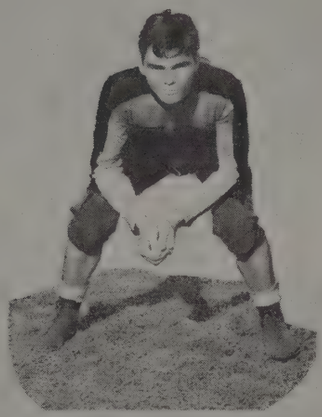
JOHN SIMPSON

DOYLE CARLTON

JOHN SMIT

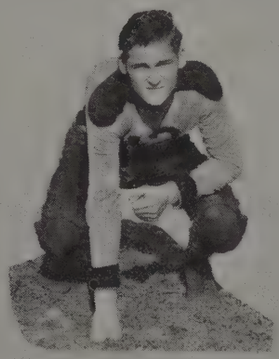
BUDDY BERRY

"A" SQUAD

"B" SQUAD

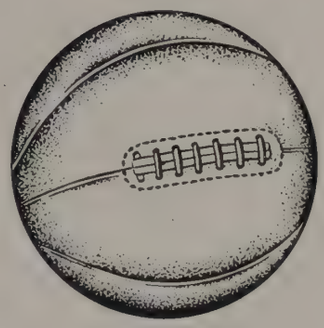

BASKETBALL

Having to defend the numerous titles of previous years, the 1940 Panther quintet started out on the road to victory. The team chose as captain for the season their sharp-shooting forward, Doyle Carlton, who served his team well.

Out of their nineteen scheduled games, the Panthers won thirteen and lost only six. This record ceded them first in the regional meet, which was held at Hillsborough High School gymnasium March 7-9.

The Plant cage team defeated the Jefferson, Plant City, Sarasota, and Hillsborough teams to win the city, county and regional championships. For this high honor the team was presented with a silver loving cup that will be kept in the school trophy case. A gold basketball was given to each member of the team and each manager.

The Panthers were ceded third in the state meet at Orlando March 9-11. They reached the quarter finals by defeating Andrew Jackson of Jacksonville to lose to Miami Senior High School.

SUMMARY

Plant 28	Jefferson	9
Plant 52	Brewster	22
Plant 42	Brewster	16
Plant 44	Plant City	16
Plant 33	St. Petersburg	26
Plant 25	Clearwater	31
Plant 18	Lee	38
Plant 26	Landon	28
Plant 19	Lakeland	15
Plant 38	Plant City	20
Plant 18	Hillsborough	20
Plant 36	Landon	24
Plant 38	St. Petersburg	26

BILLY MARTIN
WALLY GILLETT
23
JACK LAWLER
BOBBY POAGE
KENNETH JACOBSON
DOYLE CARLTON
BUNNY MICK
DON BUNCH
RALPH MILSAP

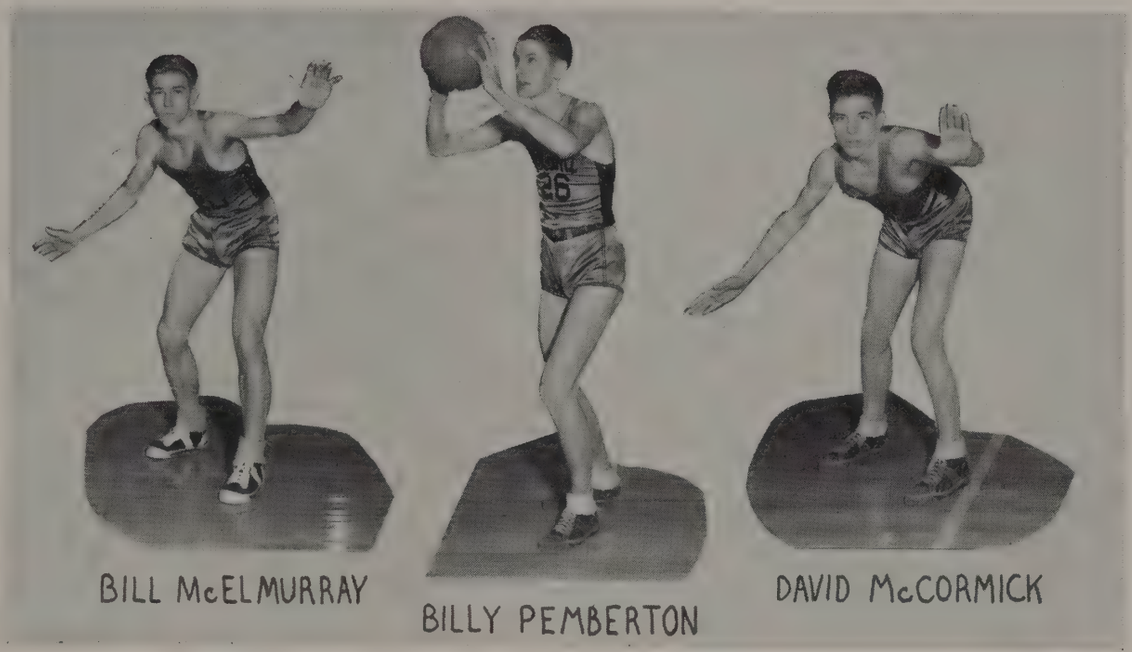

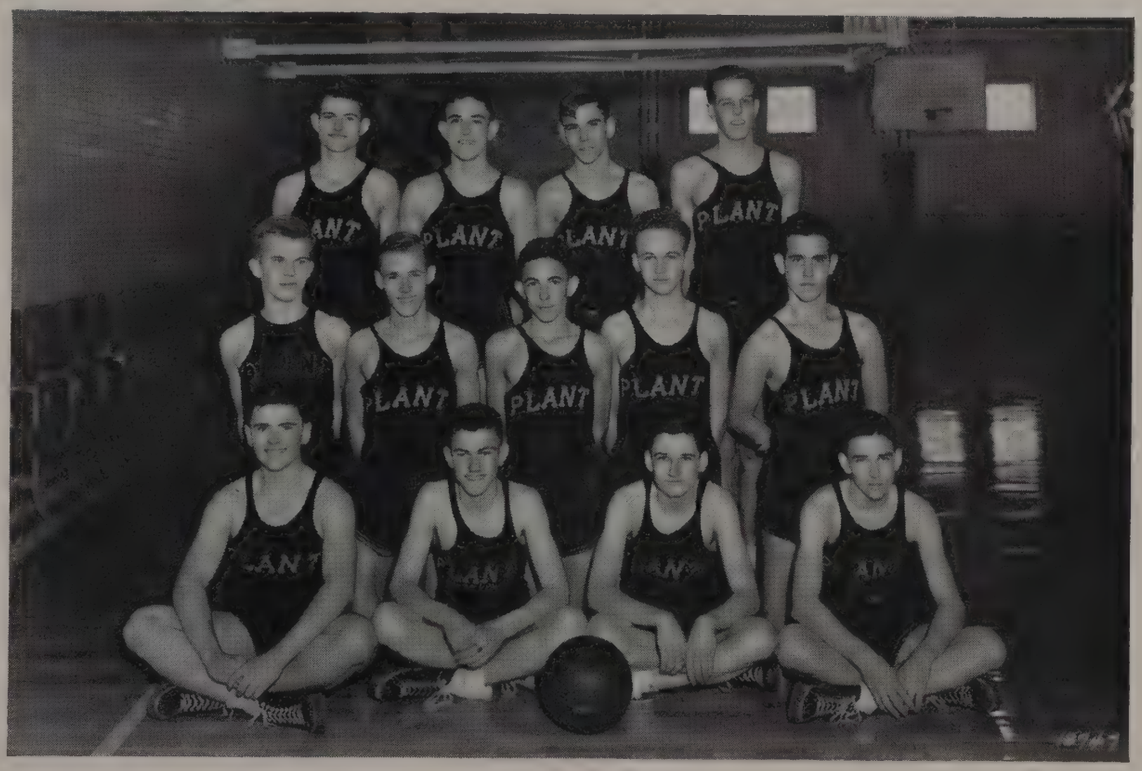

"B" SQUAD

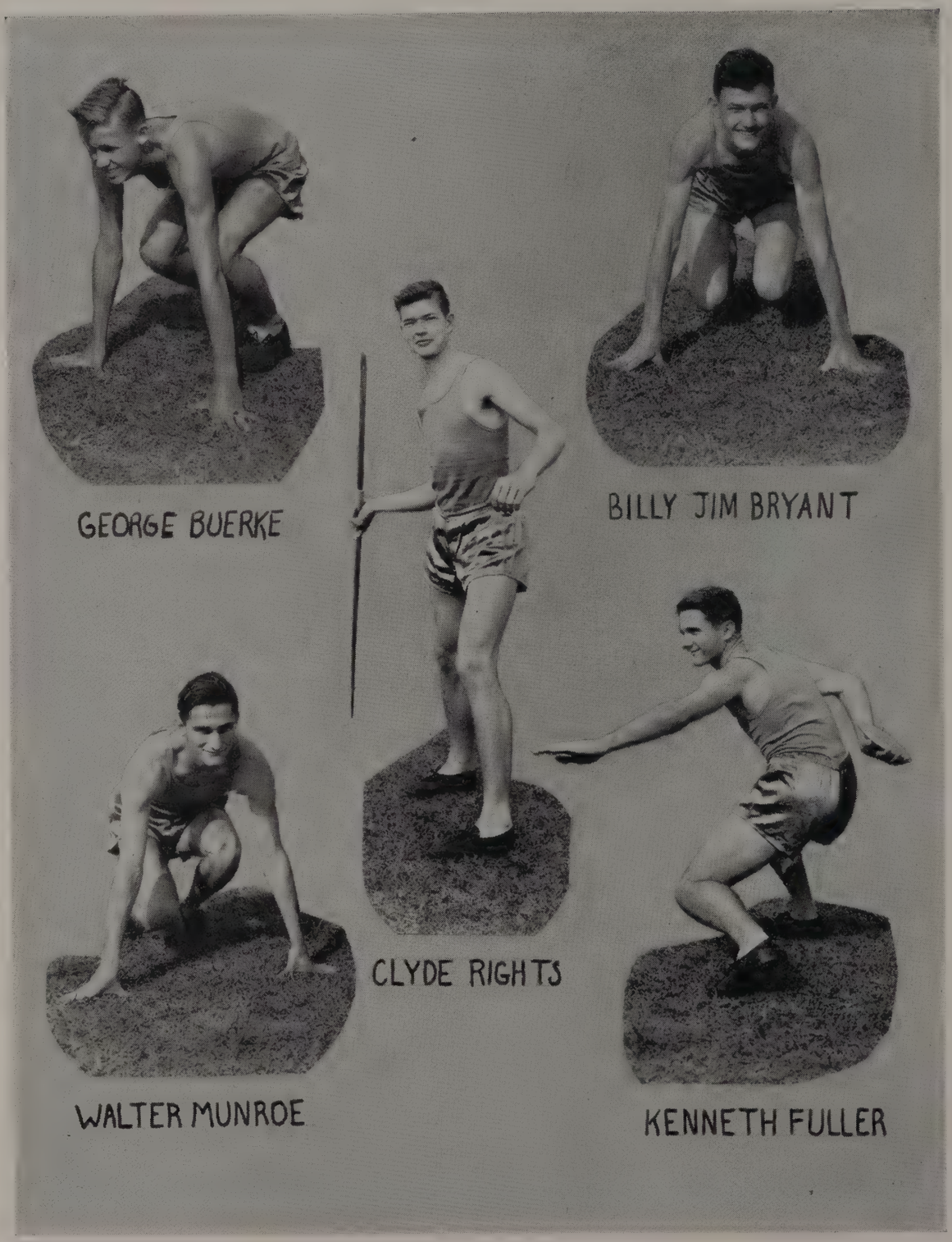
GEORGE BUERKE
BILLY JIM BRYANT
CLYDE RIGHTS
WALTER MUNROE
KENNETH FULLER

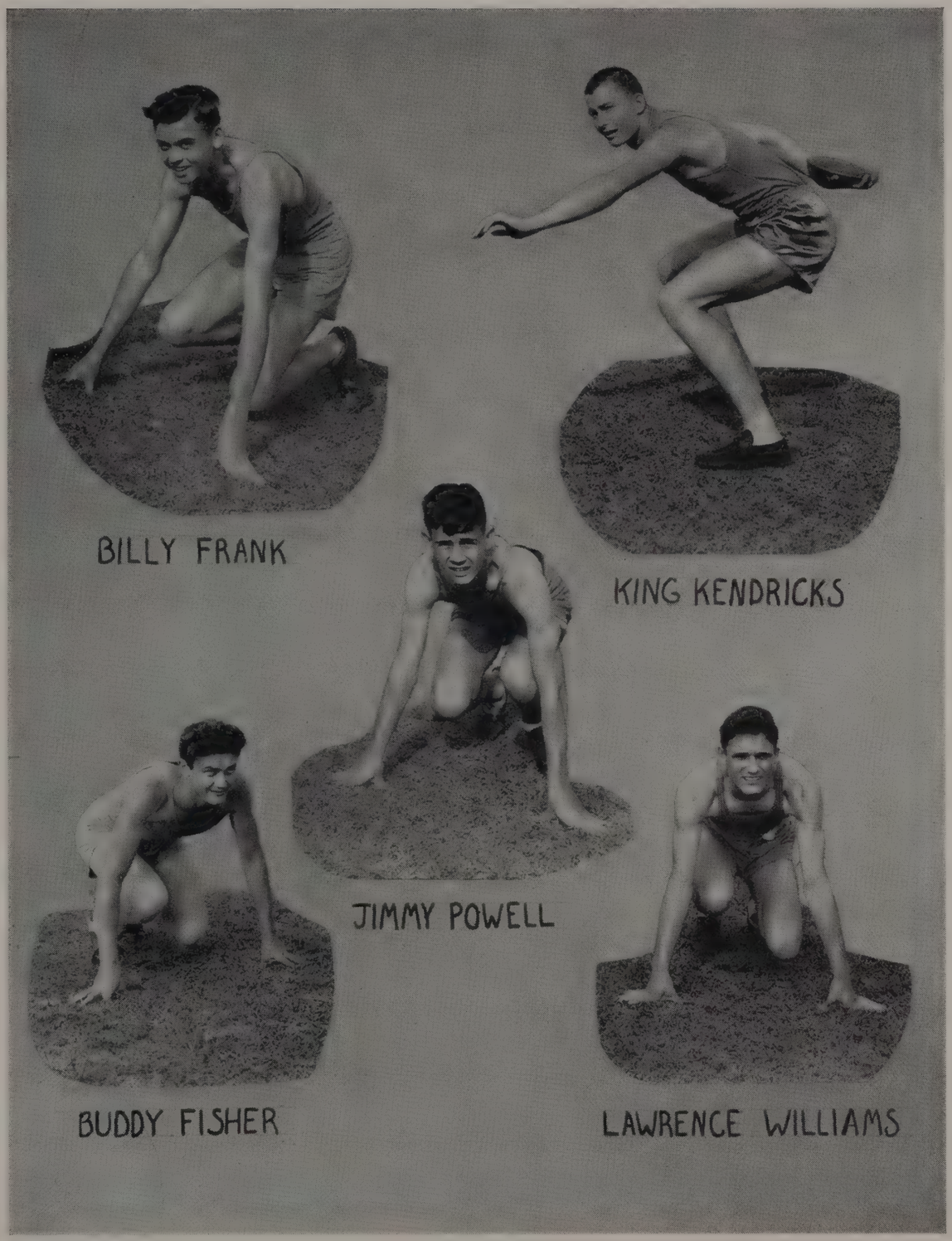
BILLY FRANK
KING KENDRICKS
JIMMY POWELL
BUDDY FISHER
LAWRENCE WILLIAMS

GOLF

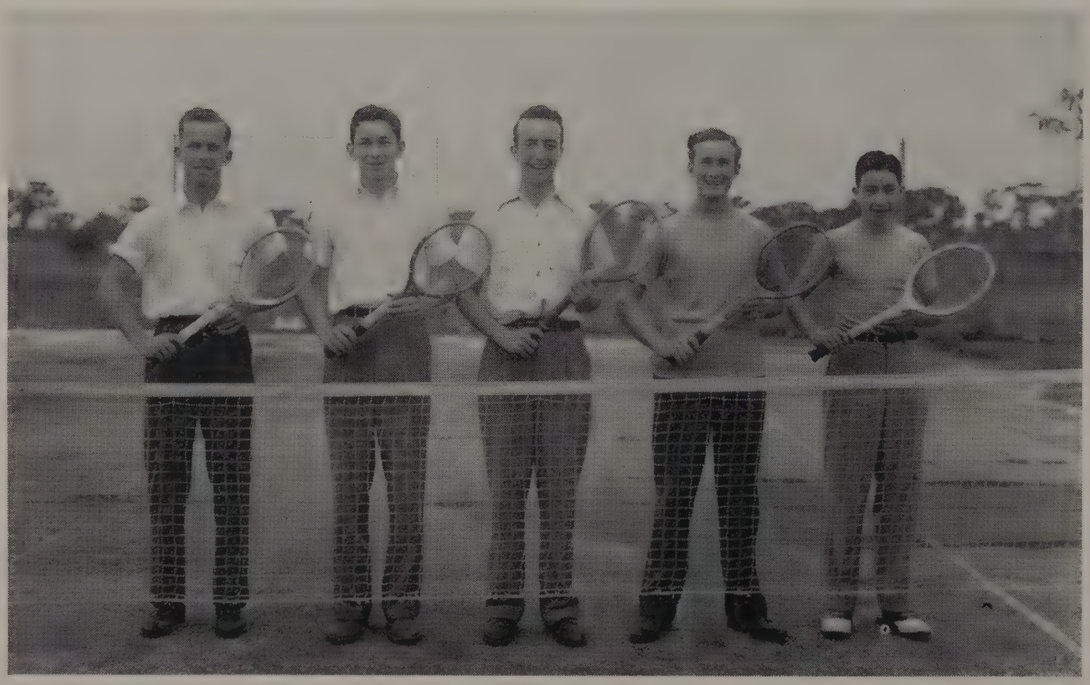

TENNIS

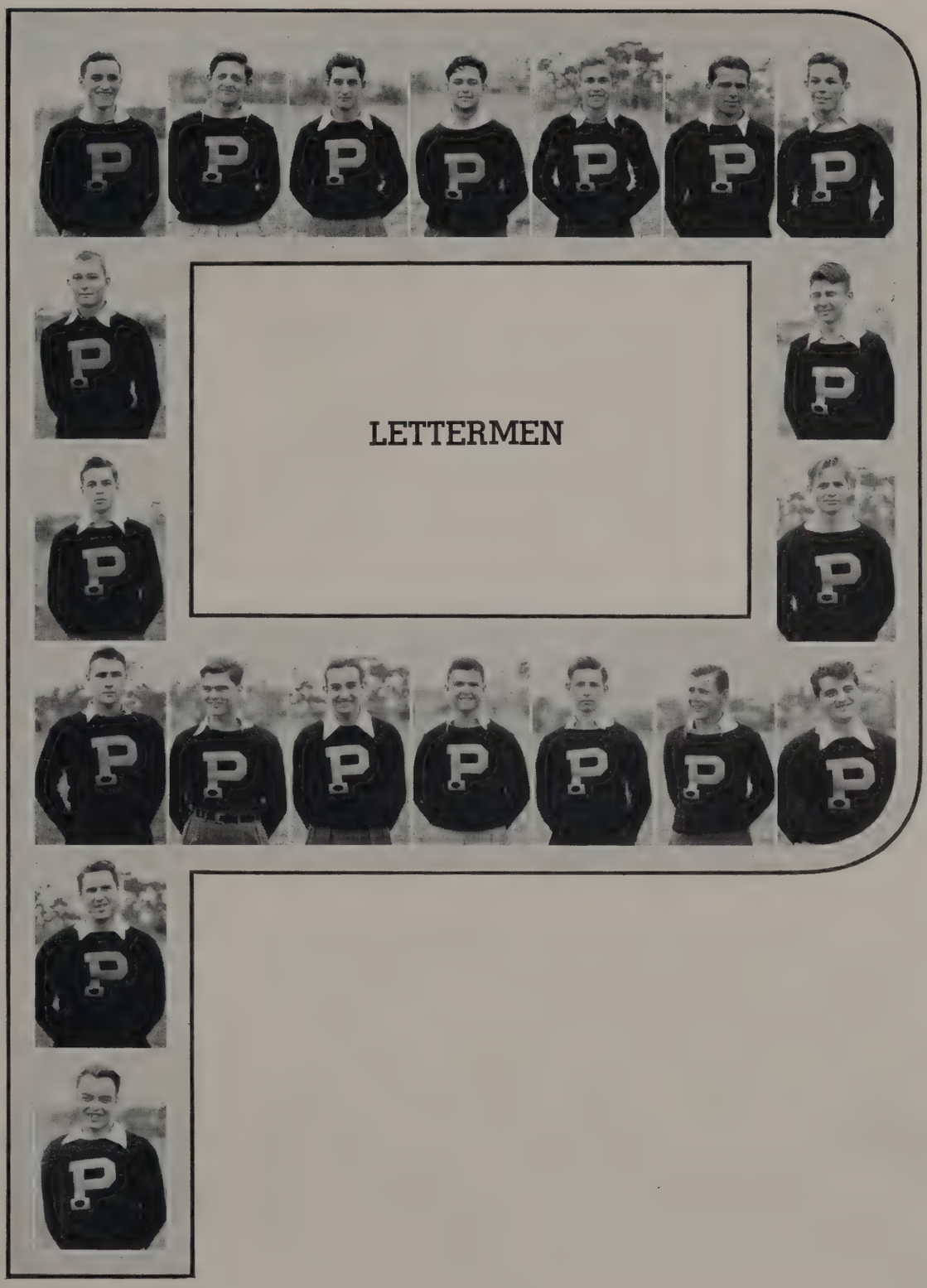
LETTERMEN

LOUISE FERNANDEZ
MARILYN LEVY
MARIONWOOD
MARJORIE LAMBERT
CAPTAIN
NORMA ROLLINS
BERTA ANDERSON
PEGGY LEE WALKER
WILMA HANKINS
RUTH FOX

GIRLS' BASKETBALL

In spite of the fact that there is no girls' physical education program at Plant, the girls' basketball team has continued and has gained a reputation for hard and fast playing and sportsmanlike attitude.

This year's team was ably coached by Miss Sarah Butler Logan and captained by Margie Lambert. The squad met in practice three times a week and played its games on the city recreation courts.

Although it did not have an entirely victorious season, Plant ranked well, playing the Brandon, Our Lady of Mercy, Graham, and Jefferson teams.

Members of the squad were the following girls: Berta Anderson, Marcelle Bryan, Dorothy Cahoon, Pauline Council, Jacqueline Davis, Louise Fernandez, Ruth Fox, Wilma Hankins, Bonnie Hunt, Olive Beryle Kitchen, Marilyn Levy, Margie Lambert, captain; Norma Rollins, Peggy Lee Walker, and Marion Wood.

Although a large number of this group graduated this year, some of the members of the team are Juniors and Sophomores and are expected to form the backbone of next year's squad. In addition to these girls many others are expected to report, thus giving every reason to expect a much improved team next year.

"B" SQUAD

FEATURES

HISTORY OF PANTHERILLA

Long live the King!

Long live the Queen!

Long life and perpetual charm to the beauteous maids and handsome courtiers.

Sentiments like these rose spontaneously from the hearts and lips of a brilliant audience at the Plant High auditorium thirteen years ago, as the first King and Queen of Pantherilla were crowned.

From this night forth Pantherilla has become a tradition in the social activities of Plant High. Through the years, although the tradition has remained, the coronation of their majesties has altered a great deal. Thirteen years ago, the first coronation was held at the annual carnival and was a minor attraction used for making extra money. Today Pantherilla is the most outstanding event connected with commencement.

In accordance with a custom established several years ago the King and Queen must come from the Senior A class and are elected by the entire school. Also from the Senior A class is elected one boy to serve as first courtier and one girl who serves as first maid. Each of the other classes are also represented by one of their own rank who serves as one of the next five maids and courtiers. In addition to these royal members of the court each class elects one boy and girl to serve as the honorable witnesses of the crowning of the King and Queen.

The first rulers to grace the throne of Pantherilla were Robert of the House of Gilliam and Rebecca of the House of Price. The following year King Robert and Queen Rebecca gave up their crowns to King Holmes Kirkland and Queen Marguerite Kreher.

The next royal heirs to the throne were King Steve Trice and Queen Martha Owens, who were succeeded by King Charles Fleming and Queen Elmorine McDuffie.

The next rulers of Pantherilla, King Nelson of the House of Davis and Queen Jeanie of the House of Trice, were then chosen to rule the court of Pantherilla. The eighth year the student body elected as their rulers Queen Maella Johnson and King John Tarr. Serving their subjects equally as well as ninth King and Queen were Millicent Hampton and Stockton Smith. Two years ago the beautiful Gene Parkhill was named as Queen along with the handsome Chicken McDuffie. And just last year Betsy McMichael and George Henriquez were named as the twelfth Queen and King of Pantherilla. Finally amid a thunder of applause the thirteenth King and Queen of Pantherilla, their majesties Doyle of the House of Carlton and Mildred of the House of Woodbery, ascended to their royal thrones.

The memories of the crowning of beautiful Queen Mildred and courtly King Doyle will always stand out as the most memorable event of our stay at Plant. Long live Pantherilla! Long may their majesties reign!

KING AND QUEEN OF PANTHERILLA XIII

DOYLE CARLTON, JR.
MILDRED WOODBERY

PANTHERILLA COURT XIII

CLASS NOTABLES

JANUARY CLASS

Jean Pryor	**Prettiest—Most Handsome**	Charles Berry
Mary French Dekle	**Best All 'Round**	Charlie Davis
Lula Joughin	**Most Popular**	Art Christy
Ondena Rea	**Most Athletic**	Gus Koulouris
Winifred Bolesta	**Best Dressed**	Roy Peerman
Lillian Joughin	**Sweetest—Nicest**	Bill Ramage
Camolia Gonzalez	**Most Bashful**	C. L. Hennis
Frances Perry	**Most Dignified**	George Yates
Virginia NeSmith	**Biggest Flirts**	Salvador Cappello
Ethlyn Coggin	**Most Studious**	Bob Johnston
Barbara Bornstein	**Class Crooks**	Bill Byron
Marjorie Gibson	**Cutest**	Gene Lasswell
Inez McLendon	**Most Likely to Succeed**	Albert Woodburn

JUNE CLASS

Mildred Woodbery	**Prettiest—Most Handsome**	Edwin Dunn
Ruth Wisdom	**Best All 'Round**	Doyle Carlton
Katheryn Nelson	**Most Popular**	Charlie Henderson
Peggy Lee Walker	**Most Athletic**	Emmett Gentry
Mary Parks	**Best Dressed**	Billy Stone
Christine Henderson	**Sweetest—Nicest**	Freddie Duffy
Laura Lee Lane	**Most Bashful**	George Nettles
Mary Harman	**Most Dignified**	George McMaster
Peggy Quinby	**Biggest Flirts**	Buddy Fish
Lily Star	**Most Studious**	Frank Rosenblatt
Patricia De Pury	**Class Crooks**	Richard Ely
Rowena Lee	**Cutest**	Bill McElmurray
Marjorie Hansen	**Most Likely to Succeed**	John Huskisson
Marjorie Lambert	**Best Sport**	Jimmy Walter
Cecile Waterman	**Wittiest**	Myron Gibbons

IDEAL SENIORS

JUNE CLASS

Mary Harman	**Hair**	Freddie Duffy
Rowena Lee	**Complexion**	Billy Stone
Mary Harman	**Eyes**	Richard Ely
Mildred Woodbery	**Smile**	Billy Stone
Christine Henderson	**Teeth**	Freddie Duffy
Laura Lee Lane	**Hands**	Freddie Duffy
Peggy Quinby	**Physique—Figure**	Edwin Dunn
Katheryn Nelson	**Disposition**	Myron Gibbons
Katheryn Nelson	**Personality**	Doyle Carlton

Prettiest—Most Handsome

MILDRED WOODBERY
EDWIN DUNN

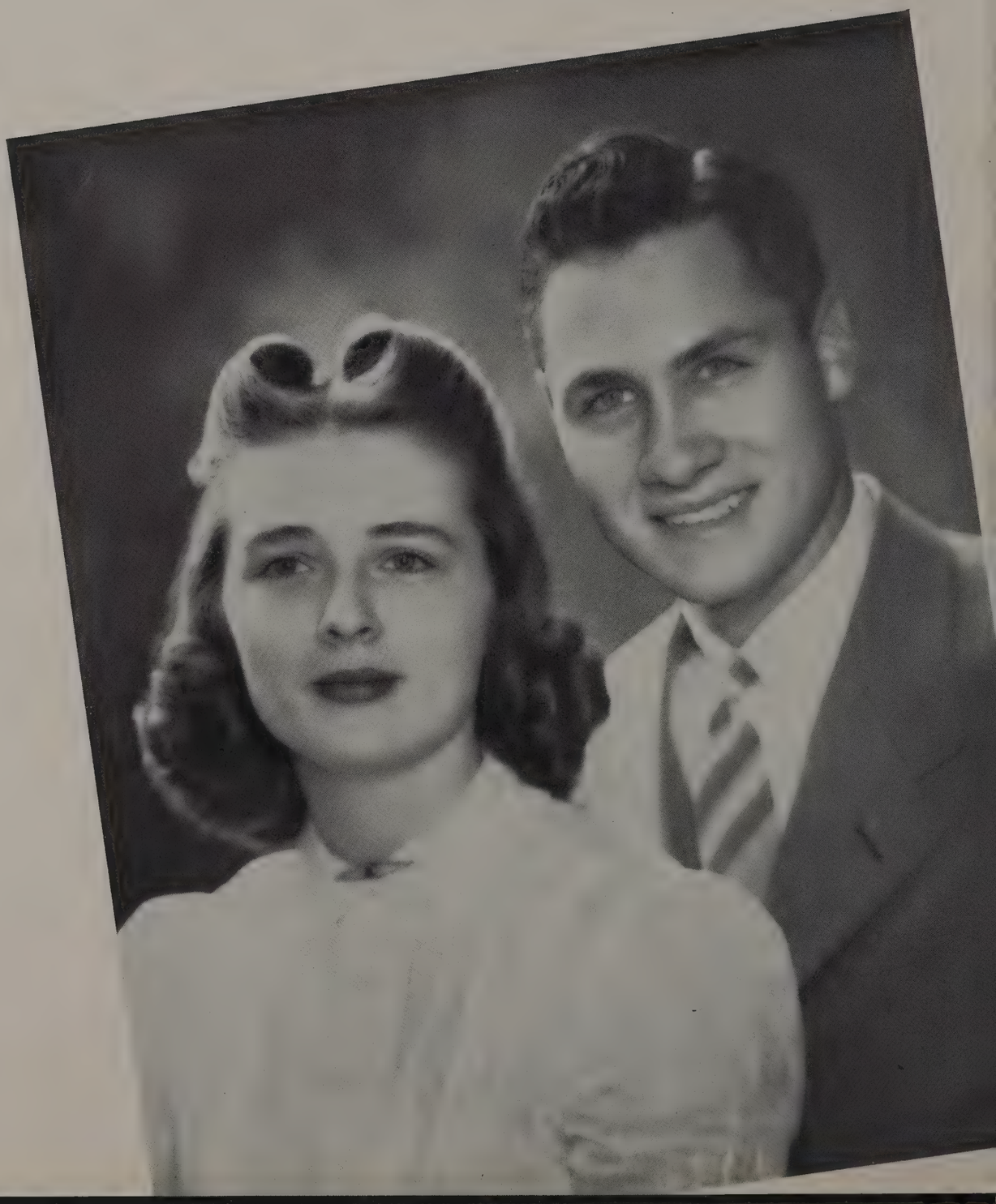

Best All 'Round

RUTH WISDOM
DOYLE CARLTON, JR.

Most Popular

KATHERYN NELSON
CHARLIE HENDERSON

Most Athletic

PEGGY LEE WALKER
EMMETT GENTRY

Best Dressed

MARY PARKS
BILLY STONE

Sweetest—Nicest

CHRISTINE HENDERSON
FREDDIE DUFFY

Most Bashful

LAURA LEE LANE
GEORGE NETTLES

Most Sophisticated—Most Dignified

MARY HARMAN
GEORGE McMASTER

Wittiest

CECILE WATERMAN
MYRON GIBBONS

Biggest Flirts

PEGGY QUINBY
BUDDY FISH

Most Studious

LILY STAR
FRANK ROSENBLATT

Class Crooks

PATRICIA DE PURY
RICHARD ELY

Cutest

ROWENA LEE
BILL McELMURRAY

Most Likely to Succeed

MARJORIE HANSEN
JOHN HUSKISSON

Best Sport

MARJORIE LAMBERT
JIMMY WALTER

JANUARY CLASS

Prettiest—Most Handsome

JEAN PRYOR
CHARLES BERRY

Sweetest—Nicest

LILLIAN JOUGHIN
BILL RAMAGE

Best All 'Round

MARY FRENCH DEKLE
CHARLIE DAVIS

Most Popular

LULA JOUGHIN
ART CHRISTY

Sponsors

Hav-a-Tampa
Blakeslee-Klintworth
Cuesta-Rey and Company
Tampa Coca-Cola Company
Tampa Electric Company
Tampa Morning Tribune
Tribune Press
A Friend
A Friend
Columbia Restaurant
Maas Brothers
University of Tampa
I. C. T. Club
A Friend
Adams Kennedy Company
Beckwith-Holmes
Caldwell Bonded Warehouse
Dr. H. M. Cook
Ray B. Cralle
Duval Jewelry Company
Henderson Baking Company
Henderson Sporting Goods
Holtsinger Motor Company
Jackson Grain Company
Nehi Bottling Company
Joe Sweeney
Tampa Drug Company
Tampa Stock Farms Dairy
Tampa Theatre
Wolf Brothers
Confidential Loan and Mortgage Company
The Office Equipment Company
Tampa Gas Company
A Friend
A Friend
Adams Jewelry Company
Beckwith Range Jewelry Company
Doyle E. Carlton
Arthur R. Christy
Deitz Drug Store
Gunby Gibbons
Haverty Furniture Company
Jack's Cookies
Knight and Wall
Nelson The Florist
O'Brien's Drug Store
Plant High School P. T. A.
Ritencliff Cafeteria
Schwobilt Clothes
Seminole Furniture Company
Seven-Up Bottling Company
John B. Sutton
Tampa Business University
Tampa Coal Company
The Spar
Turner-Taylor
United Paper Company
Pat Whitaker
Morris E. White
Joe L. Reed
Rubin's Restaurant
Tinman's Flowers
McCaskill Clothing
A Friend
Myron, Mildred, and George

SNAPSHOTS

PLANT'S W.P.A.

RED HOT!!!

OH-OH!

OOMPH!

A YOUNG MAN'S FANCY TURNS

STAR???

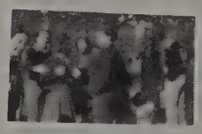

OUR HEROES

DISCOURSE

TRAMP! TRAMP! TRAMP!

SNAPSHOTS

????

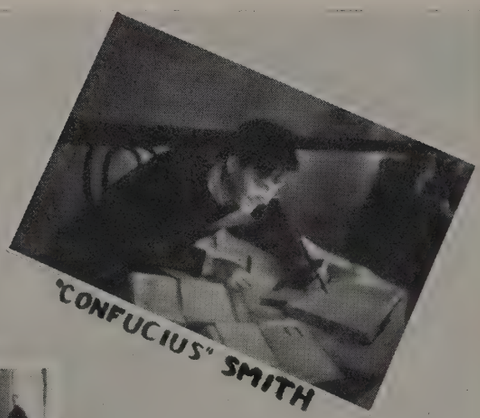

"CONFUCIUS" SMITH

SPRING FEVER

GLAMOUR GIRLS

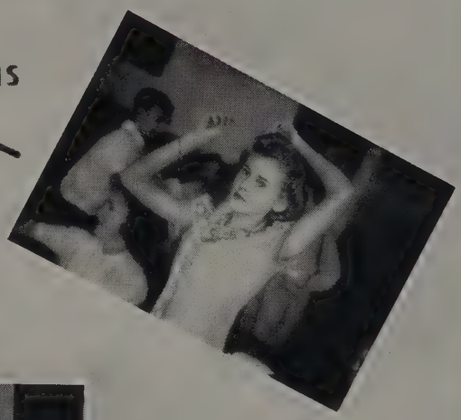

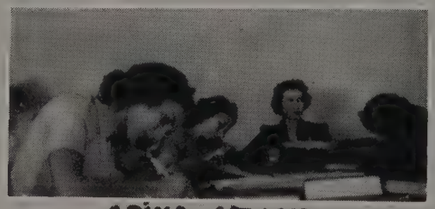

GRIND STONE

SNAPSHOTS

SPICE OF LIFE

RATTY WELCOME

INTERFERENCE

ALMA MATER

CHOP LICKING

RAWTHER OBVIOUS

HUDDLE

SNAPSHOTS

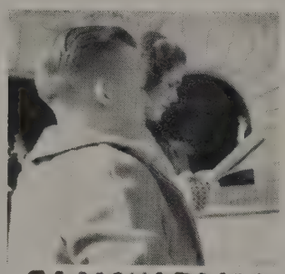

FAMOUS FACES

Z-Z-Z

DAZZLING

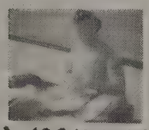

WORKING?

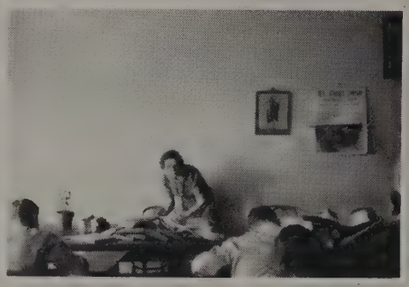

PEEK-A-BOO

MAKE UP YOUR MIND

TYPICAL

In Memoriam

LESTON GILLETT

EDDIE ROSENBLATT

Letter of Appreciation

We, the 1940 "Panther" staff, as representatives of the senior class, do hereby express our sincere appreciation to our sponsors, parents, faculty advisors, and fellow students whose help and encouragement have made this book possible.

It is our sincere desire that this book will bring you much happiness as you review your memories of H. B. Plant High School.

MILDRED WOODBERY,
Editor-in-Chief.

MARY HULSEY,
Business Manager.

Yearbook NATIONAL SCHOLASTIC PRESS ASSOCIATION ESTABLISHED 1921 FORMERLY C.I.P.A. Member

HENRY B. PLANT HIGH SCHOOL